

- LEGEND**
- PROPOSED REPLACEMENT DRAINFIELD
  - ALTERNATIVE DRAINFIELD
  - SOIL TEST PIT
  - PERCOLATION TEST
  - SEPTIC TANK
  - SEPTIC/DOSING TANK
  - POTABLE WATER CISTERNE
  - PROPOSED SANITARY SEWER LINE
  - LAME HIGH POOL ELEVATION

**NOTES:**

- 1) THE WELLS SHALL BE DRILLED USING THE WATER WELL DRILLER'S STANDARDS AS SET FORTH IN ARM 36.21, SUBCHAPTER 6.
- 2) SANITARY SEWER LINES SHALL BE LOCATED A MIN. 10 FEET HORIZONTAL AND MIN. 18 INCHES VERTICAL FROM ANY WATER LINES.

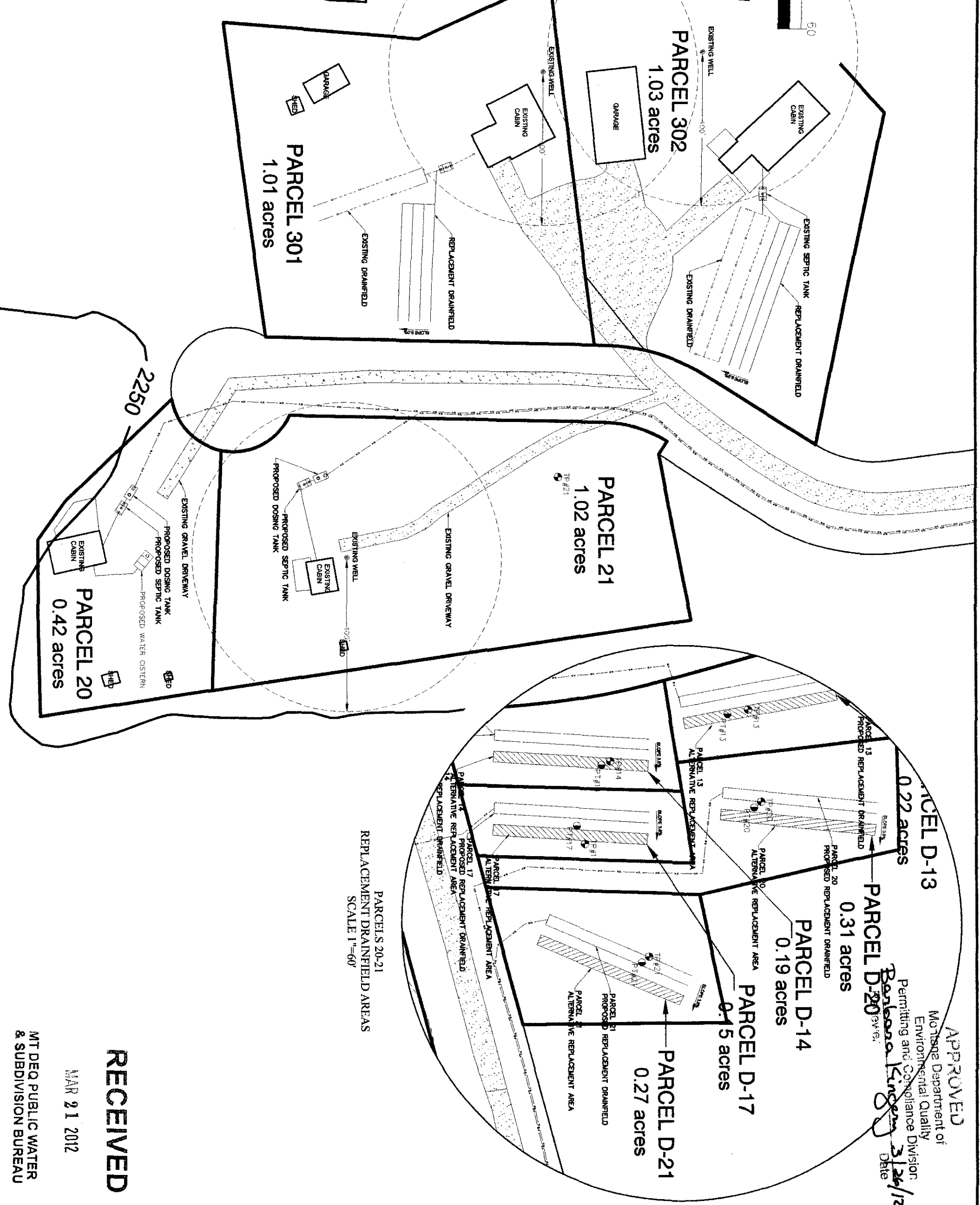

**APPROVED**

Montana Department of  
Environmental Quality  
Permitting and Compliance Division

*Barbara Kingery*  
Date: 3/26/12

**RECEIVED**

MAR 21 2012

MT DEQ PUBLIC WATER  
& SUBDIVISION BUREAU

1  
SHEET  
3

ROCK CREEK CABINS SITES  
(EQ#12-1075-COS SHEET 4)

MDEQ LOT LAYOUT  
PARCELS 20-21 & 301-302

DRAWN BY: TW	CHECKED BY: TW
DATE: 3/16/12	SCALE: 1"=60'
GARFIELD COUNTY, MONTANA	
TOWNSHIP: 23N RANGE: 42E SECTION: 14	



P.O. BOX 194  
PHONE 322-1116 / FAX 322-8514  
COLUMBUS, MT 59019  
WWW.ENGINEERING-WEST.COM



NOTES:  
 1) THE WELLS SHALL BE DRILLED USING THE WATER WELL DRILLER'S STANDARDS AS SET FORTH IN ARM 36.21, SUBCHAPTER 6.  
 2) SANITARY SEWER LINES SHALL BE LOCATED A MIN. 10 FEET HORIZONTAL AND MIN. 18 INCHES VERTICAL FROM ANY WATER LINES.

**LEGEND**

- PROPOSED REPLACEMENT DRAINFIELD
- ALTERNATIVE DRAINFIELD
- SOIL TEST PIT
- PERCOLATION TEST
- SEPTIC TANK
- SEPTIC/DOSING TANK
- POTABLE WATER CISTERN
- PROPOSED SANITARY SEWER LINE
- LAKE HIGH POOL ELEVATION

THE FOLLOWING PARCELS ARE SUBJECT TO A SHARED DRAINFIELD EASEMENT FOR THE PURPOSE OF CONSTRUCTION, MAINTAINING, OPERATING, REPAIRING, IMPROVING, REPLACING AND USING THE EXISTING SHARED DRAINFIELD AND ITS NECESSARY FIXTURES AND APPURTENANCES. THE APPROXIMATE LOCATIONS OF THE SHARED DRAINFIELDS ARE SHOWN ON THE C.O.S. PARCEL 80 IS SUBJECT TO AN EASEMENT TO BENEFIT PARCEL 81.

THE FOLLOWING PARCELS ARE SUBJECT TO A SHARED DRAINFIELD EASEMENT FOR THE PURPOSE OF CONSTRUCTION, MAINTAINING, OPERATING, REPAIRING, IMPROVING, REPLACING AND USING THE EXISTING SHARED DRAINFIELD AND ITS NECESSARY FIXTURES AND APPURTENANCES. THE APPROXIMATE LOCATIONS OF THE SHARED DRAINFIELDS ARE SHOWN ON THE C.O.S. PARCEL 82 IS SUBJECT TO AN EASEMENT TO BENEFIT PARCEL 83.

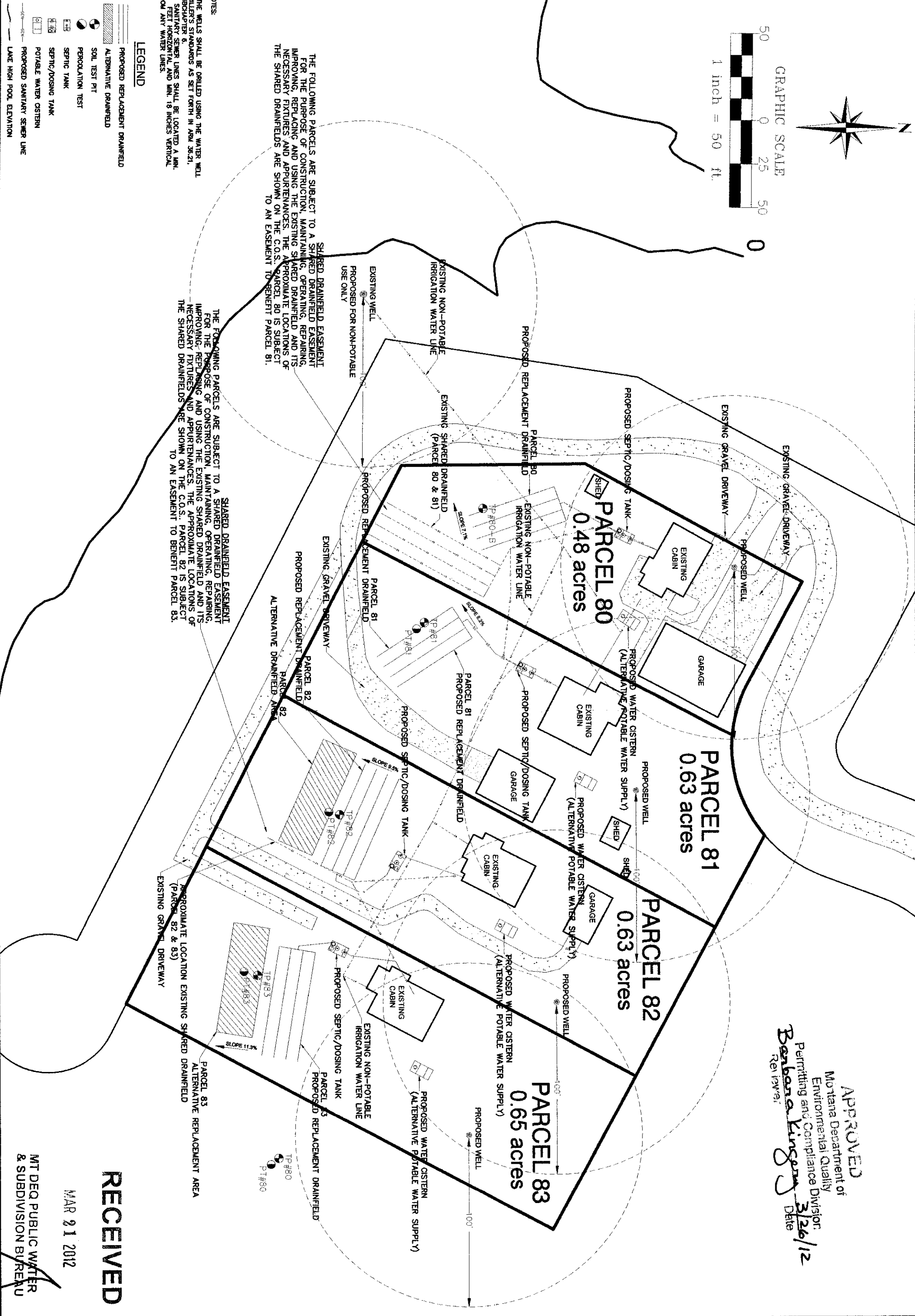

**APPROVED**  
 Montana Department of  
 Environmental Quality  
 Permitting and Compliance Division  
*Barbara Kingery*  
 Revisor  
 Date 3/26/12

**RECEIVED**

MAR 21 2012

MT DEQ PUBLIC WATER & SUBDIVISION BUREAU

SHEET 2 3

ROCK CREEK CABINS SITES  
 (EQ#12-1075-COS SHEET 4)  
 MDEQ LOT LAYOUT  
 PARCELS 80-83

DRAWN BY: TW	CHECKED BY: TW
DATE: 3/16/12	SCALE: 1"=50'
GARFIELD COUNTY, MONTANA	
TOWNSHIP: 23N RANGE: 42E SECTION: 13	



P.O. BOX 194  
 PHONE 322-1116 /FAX 322-8514  
 COLUMBUS, MT 59019  
 WWW.ENGINEERING-WEST.COM

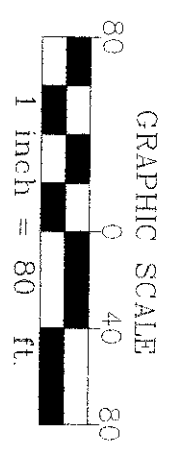
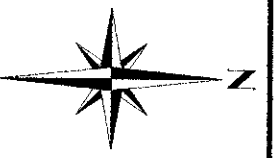

NOTES:  
 1) THE WELLS SHALL BE DRILLED USING THE WATER WELL DRILLER'S STANDARDS AS SET FORTH IN ARM 36.21, SUBCHAPTER 6.  
 2) SANITARY SEWER LINES SHALL BE LOCATED A MIN. 10 FEET HORIZONTAL AND MIN. 18 INCHES VERTICAL FROM ANY WATER LINES.

LEGEND

- PROPOSED REPLACEMENT DRAINFIELD
- ALTERNATIVE DRAINFIELD
- SOIL TEST PIT
- PERCOLATION TEST
- SEPTIC TANK
- SEPTIC/DOSING TANK
- POTABLE WATER CISTERN
- PROPOSED SANITARY SEWER LINE
- LAKE HIGH POOL ELEVATION

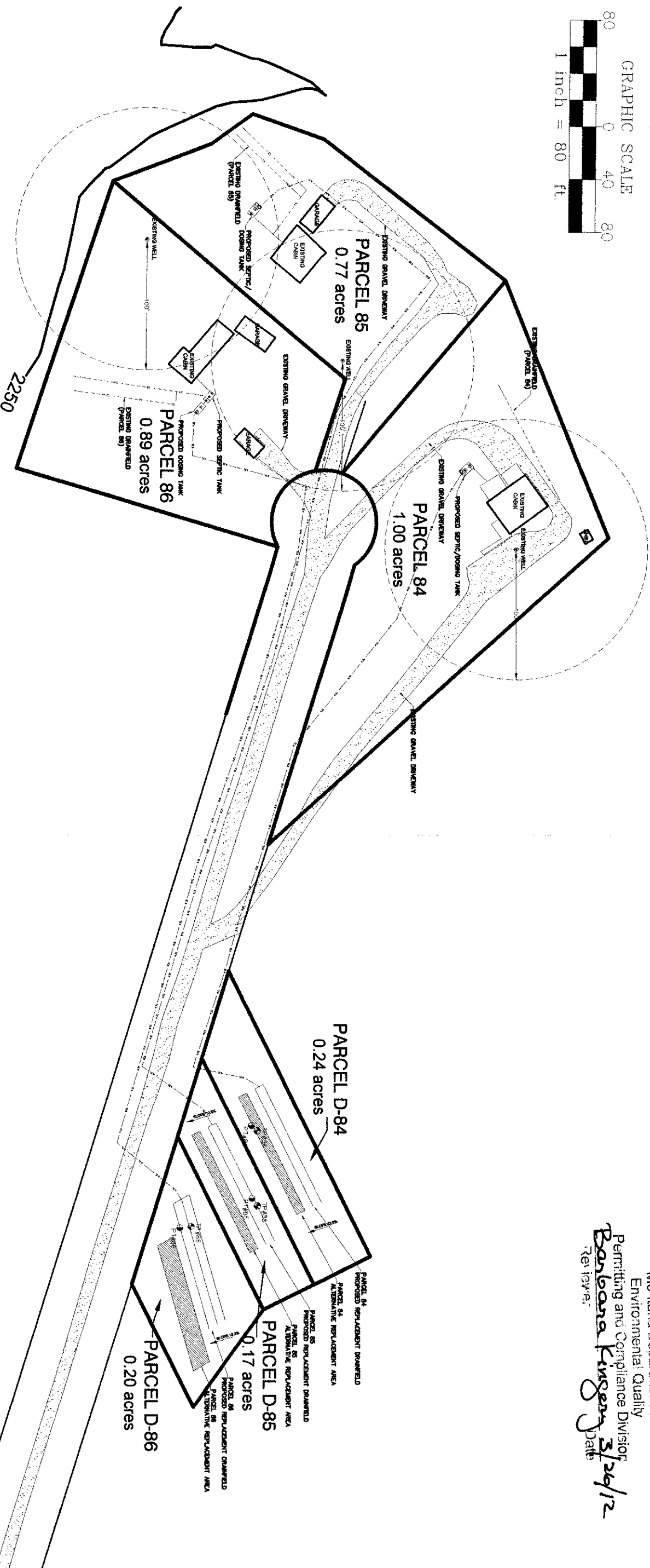

APPROVED  
 Montana Department of  
 Environmental Quality  
 Permitting and Compliance Division  
*Barbara Kingery*  
 Date: 3/26/12  
 Reviewer:

RECEIVED

MAR 21 2012

MT DEQ PUBLIC WATER & SUBDIVISION BUREAU

3 SHEET 3

ROCK CREEK CABINS SITES  
 (EQ#12-1075-COS SHEET 4)  
 MDEQ LOT LAYOUT  
 PARCELS 84-86

DRAWN BY: TW	CHECKED BY: TW
DATE: 3/16/12	SCALE: 1"=80'
GARFIELD COUNTY, MONTANA	
TOWNSHIP: 23N RANGE: 42E SECTION: 13	



P.O. BOX 194  
 PHONE 322-1116 / FAX 322-8514  
 COLUMBUS, MT 59019  
 WWW.ENGINEERING-WEST.COM