

NOTES:
 1) THE WELLS SHALL BE DRILLED USING THE WATER WELL DRILLER'S STANDARDS AS SET FORTH IN ARM 36.21, SUBCHAPTER 6.
 2) SANITARY SEWER LINES SHALL BE LOCATED A MIN. 10 FEET HORIZONTAL AND MIN. 18 INCHES VERTICAL FROM ANY WATER LINES.

- LEGEND**
- PROPOSED REPLACEMENT DRAINFIELD
 - ALTERNATIVE DRAINFIELD
 - SOL. TEST PIT
 - PERCOLATION TEST
 - SEPTIC TANK
 - SEPTIC/DOSING TANK
 - POTABLE WATER CISTERN
 - PROPOSED SANITARY SEWER LINE
 - LAKE HIGH POOL ELEVATION

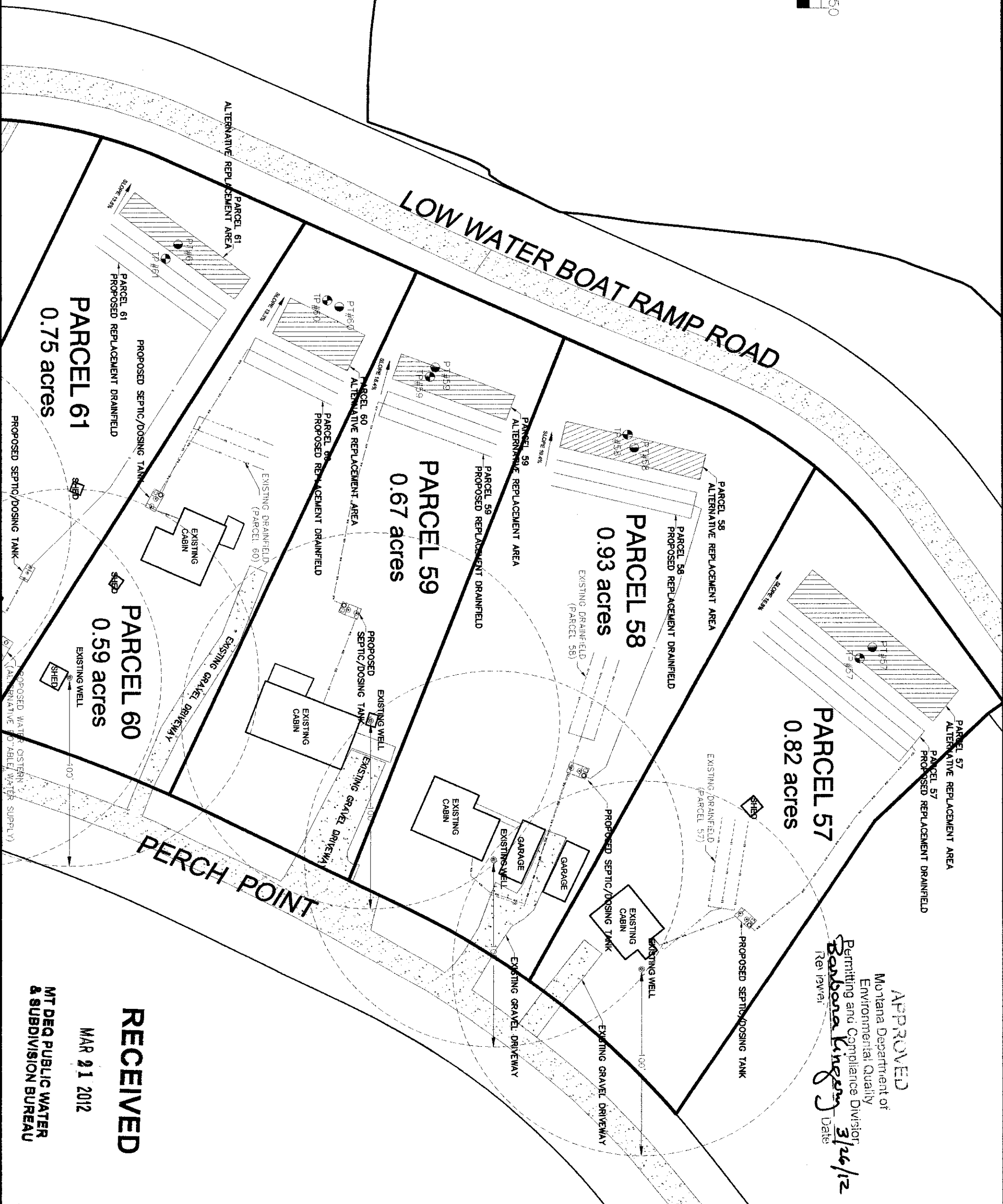

APPROVED
 Montana Department of
 Environmental Quality
 Permitting and Compliance Division
Barbara Kingery
 Re: [unclear] Date: 3/26/12

RECEIVED

MAR 21 2012

MT DEQ PUBLIC WATER
 & SUBDIVISION BUREAU

1 SHEET
 3

ROCK CREEK CABINS SITES
 (EQ#12-1075-COS SHEET 6 B)
 MDEQ LOT LAYOUT
 PARCELS 57-60

DRAWN BY: TW	CHECKED BY: TW
DATE: 3/16/12	SCALE: 1"=50'
GARFIELD COUNTY, MONTANA	
TOWNSHIP: 23N RANGE: 42E SECTION: 13	



P.O. BOX 194
 PHONE 322-1116 / FAX 322-8514
 COLUMBUS, MT 59019
 WWW.ENGINEERING-WEST.COM

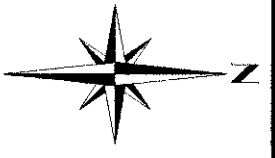

2250

NOTES:
 1) THE WELLS SHALL BE DRILLED USING THE WATER WELL DRILLER'S STANDARDS AS SET FORTH IN ARM 36.21, SUBCHAPTER 6.
 2) SANITARY SEWER LINES SHALL BE LOCATED A MIN. 10 FEET HORIZONTAL AND MIN. 18 INCHES VERTICAL FROM ANY WATER LINES.

- LEGEND**
- PROPOSED REPLACEMENT DRAINFIELD
 - ALTERNATIVE DRAINFIELD
 - SOIL TEST PIT
 - PERCOLATION TEST
 - SEPTIC TANK
 - SEPTIC/DOSING TANK
 - POTABLE WATER CISTERN
 - PROPOSED SANITARY SEWER LINE
 - LAKE HIGH POOL ELEVATION

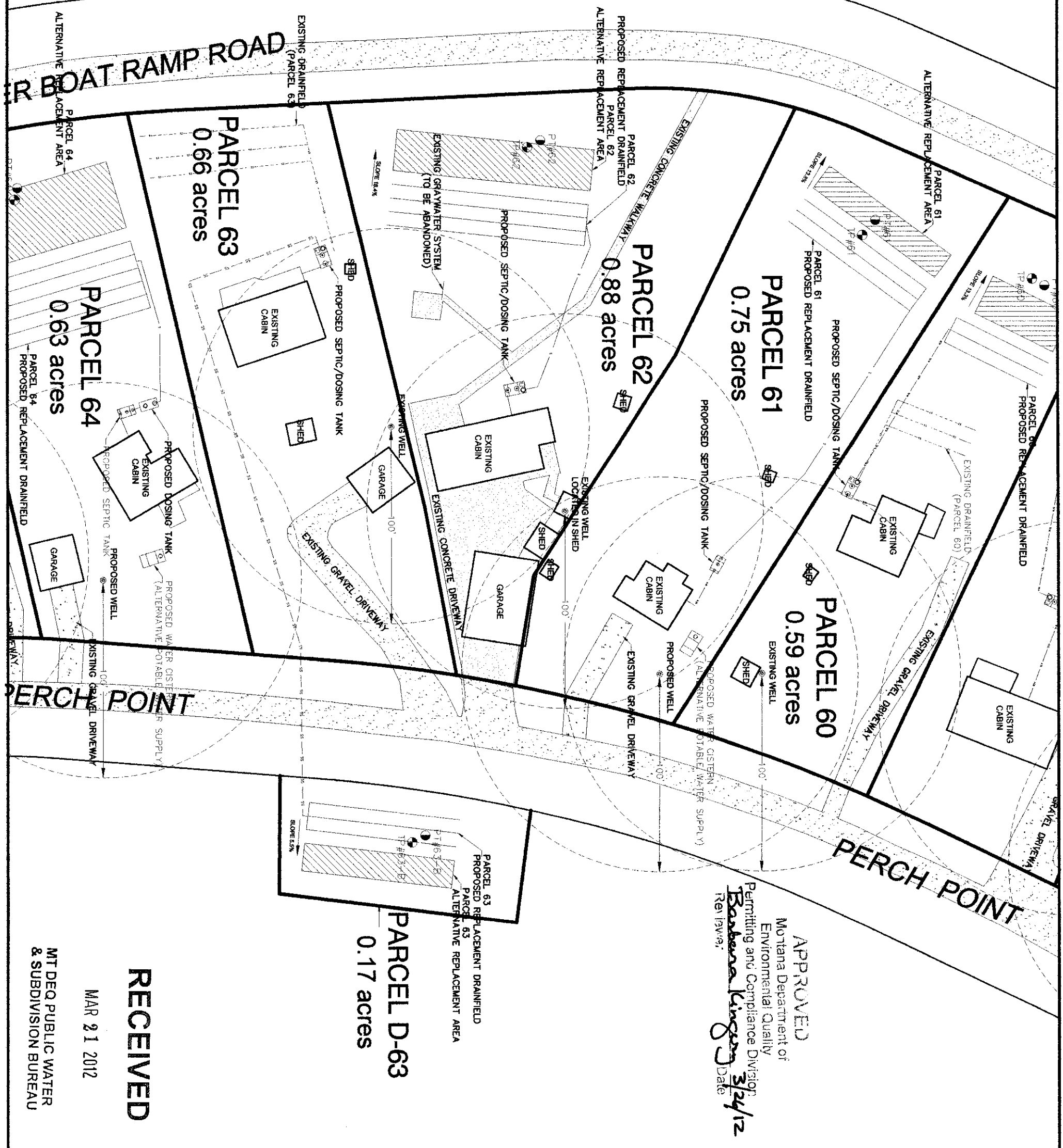

APPROVED
 Montana Department of
 Environmental Quality
 Permitting and Compliance Division
Barbara King
 Date: 3/24/12
 Reviser:

RECEIVED

MAR 21 2012

MT DEQ PUBLIC WATER & SUBDIVISION BUREAU

2 SHEET 3

ROCK CREEK CABINS SITES
 (EQ#12-1075-COS SHEET 6 B)
 MDEQ LOT LAYOUT
 PARCELS 61-63

DRAWN BY: TW	CHECKED BY: TW
DATE: 3/16/12	SCALE: 1"=50'
GARFIELD COUNTY, MONTANA	
TOWNSHIP: 23N RANGE: 42E SECTION: 13	



P.O. BOX 194
 PHONE 322-1116 / FAX 322-8514
 COLUMBUS, MT 59019
 WWW.ENGINEERING-WEST.COM



NOTES:
 1) THE WELLS SHALL BE DRILLED USING THE WATER WELL DRILLER'S STANDARDS AS SET FORTH IN ANR 36.21, SUBCHAPTER 6.
 2) SANITARY SEWER LINES SHALL BE LOCATED A MIN. 10 FEET HORIZONTAL AND MIN. 18 INCHES VERTICAL FROM ANY WATER LINES.

- LEGEND**
- PROPOSED REPLACEMENT DRAINFIELD
 - ALTERNATIVE DRAINFIELD
 - SOIL TEST PIT
 - PERCOLATION TEST
 - SEPTIC TANK
 - SEPTIC/DOSING TANK
 - POTABLE WATER CISTERNE
 - PROPOSED SANITARY SEWER LINE
 - LAKE HIGH POOL ELEVATION

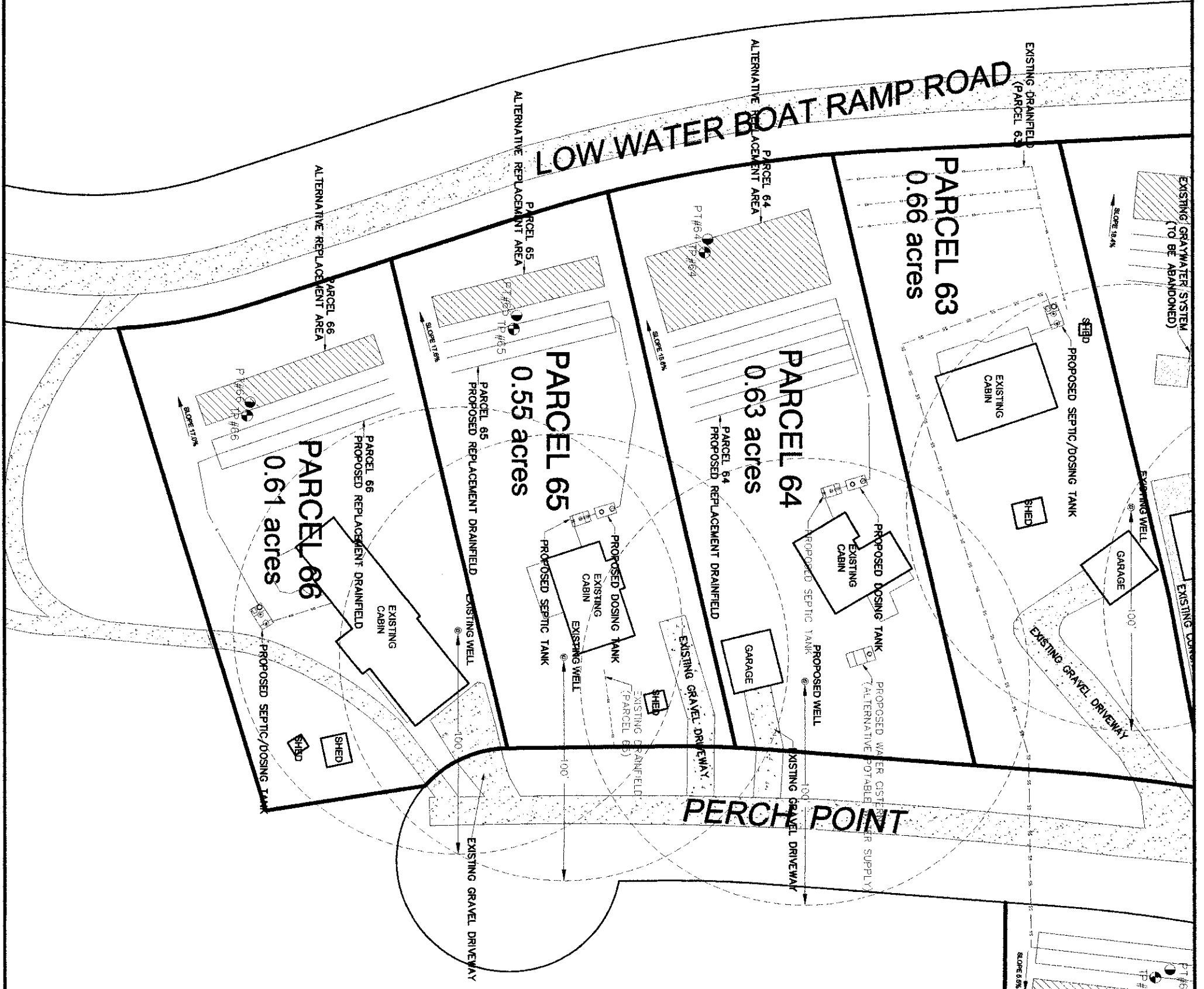

PARCEL D-63
 0.17 acres

APPROVED
 Montana Department of
 Environmental Quality
 Permitting and Compliance Division
 Barbora Kingery
 Date 3/26/12
 Reviewer:

RECEIVED

MAR 21 2012

MT DEQ PUBLIC WATER
 & SUBDIVISION BUREAU

3 SHEET 3

ROCK CREEK CABINS SITES
 (EQ#12-1075-COS SHEET 6 B)
 MDEQ LOT LAYOUT
 PARCELS 64-66

DRAWN BY: TW CHECKED BY: TW
 DATE: 3/16/12 SCALE: 1"=50'
 GARFIELD COUNTY, MONTANA
 TOWNSHIP: 23N RANGE: 42E SECTION: 13



P.O. BOX 194
 PHONE 322-1116 / FAX 322-8514
 COLUMBUS, MT 59019
 WWW.ENGINEERING-WEST.COM