

NOTES:
 1) THE WELLS SHALL BE DRILLED USING THE WATER WELL DRILLER'S STANDARDS AS SET FORTH IN ARM. 36.21.
 2) SANITARY SEWER LINES SHALL BE LOCATED A MIN. 10 FEET HORIZONTAL AND MIN. 18 INCHES VERTICAL FROM ANY WATER LINES.

LEGEND

- PROPOSED REPLACEMENT DRAINFIELD
- ALTERNATIVE DRAINFIELD
- SOIL TEST PIT
- PERCOLATION TEST
- SEPTIC TANK
- SEPTIC/DOSING TANK
- POTABLE WATER CISTERN
- PROPOSED SANITARY SEWER LINE
- LAKE HIGH POOL ELEVATION

RECEIVED

MAR 21 2012

MT DEQ PUBLIC WATER & SUBDIVISION BUREAU

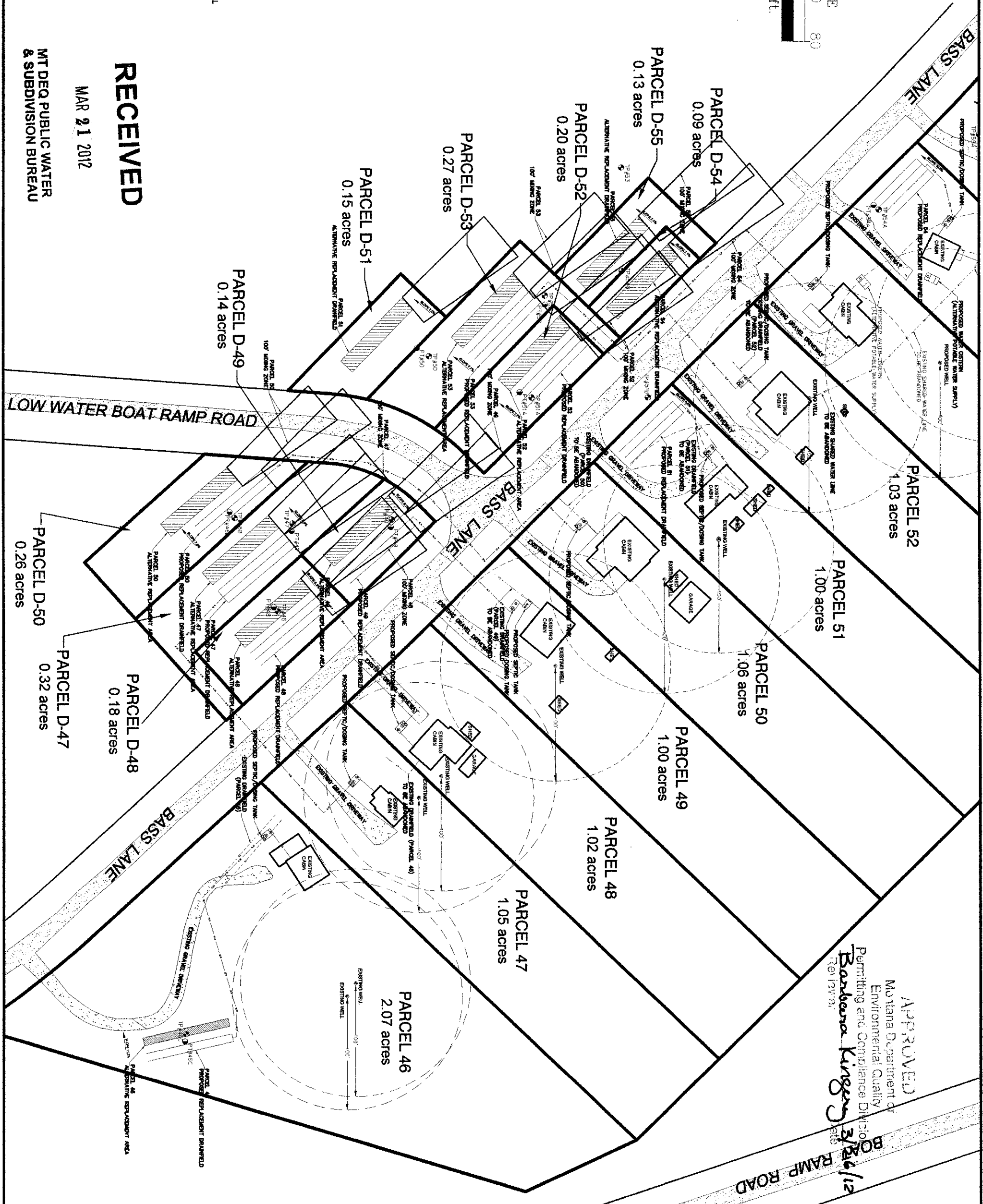

APPROVED
 Montana Department of
 Environmental Quality
 Permitting and Compliance Division
 Barbara Kingery
 3/16/12

1 SHEET
 3

ROCK CREEK CABINS SITES
 (EQ#12-1075-COS SHEET 6 A)
 MDEQ LOT LAYOUT
 PARCELS 46-50

DRAWN BY: TW	CHECKED BY: TW
DATE: 3/16/12	SCALE: 1"=80'
GARFIELD COUNTY, MONTANA	
TOWNSHIP: 23N RANGE: 42E SECTION: 13	



P.O. BOX 194
 PHONE 322-1116 / FAX 322-8514
 COLUMBUS, MT 59019
 WWW.ENGINEERING-WEST.COM

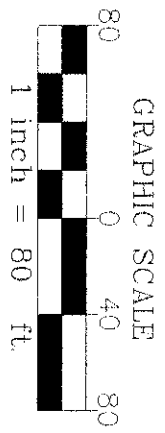

NOTES:
 1) THE WELLS SHALL BE DRILLED USING THE WATER WELL DRILLER'S STANDARDS AS SET FORTH IN APRN 36.21, SUBCHAPTER 6.
 2) SANITARY SEWER LINES SHALL BE LOCATED A MIN. 10 FEET HORIZONTAL AND MIN. 18 INCHES VERTICAL FROM ANY WATER LINES.

- LEGEND**
- PROPOSED REPLACEMENT DRAINFIELD
 - ALTERNATIVE DRAINFIELD
 - SOIL TEST PIT
 - PERCOLATION TEST
 - SEPTIC TANK
 - SEPTIC/DOSING TANK
 - POTABLE WATER CISTERN
 - PROPOSED SANITARY SEWER LINE
 - LAKE HIGH POOL ELEVATION

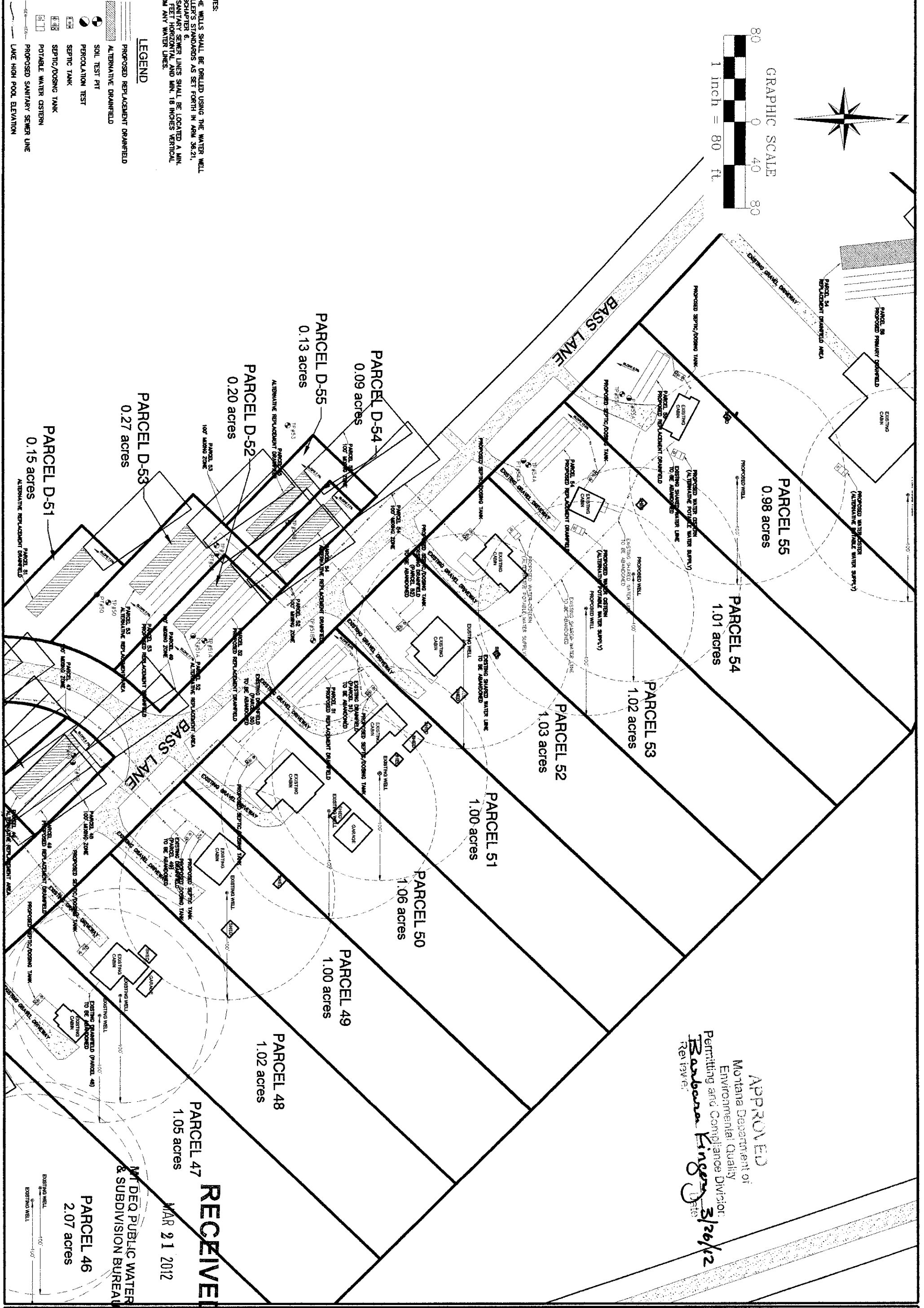

APPROVED
 Montana Department of
 Environmental Quality
 Permitting and Compliance Division
 R. Robinson Kingery
 Date 3/26/12
 Reviewer

RECEIVED
 MAR 21 2012
 MDEQ PUBLIC WATER
 & SUBDIVISION BUREAU

2
 3
 SHEET

ROCK CREEK CABINS SITES
 (EQ#12-1075-COS SHEET 6 A)
 MDEQ LOT LAYOUT
 PARCELS 51-54

DRAWN BY: TW	CHECKED BY: TW
DATE: 3/16/12	SCALE: 1"=80'
GARFIELD COUNTY, MONTANA	
TOWNSHIP: 23N RANGE: 42E SECTION: 13	



P.O. BOX 194
 PHONE 322-1116 / FAX 322-8514
 COLUMBUS, MT 59019
 WWW.ENGINEERING-WEST.COM



NOTES:
 1) THE WELLS SHALL BE DRILLED USING THE WATER WELL DRILLER'S STANDARDS AS SET FORTH IN ARN 36.21, SUBCHAPTER 6.
 2) SANITARY SEWER LINES SHALL BE LOCATED A MIN. 10 FEET HORIZONTAL AND MIN. 18 INCHES VERTICAL FROM ANY WATER LINES.

LEGEND

- PROPOSED REPLACEMENT DRAINFIELD
- ALTERNATIVE DRAINFIELD
- SOIL TEST PIT
- PERCOLATION TEST
- SEPTIC TANK
- SEPTIC/DOSING TANK
- POTABLE WATER SYSTEM
- PROPOSED SANITARY SEWER LINE
- LAKE HIGH POOL ELEVATION

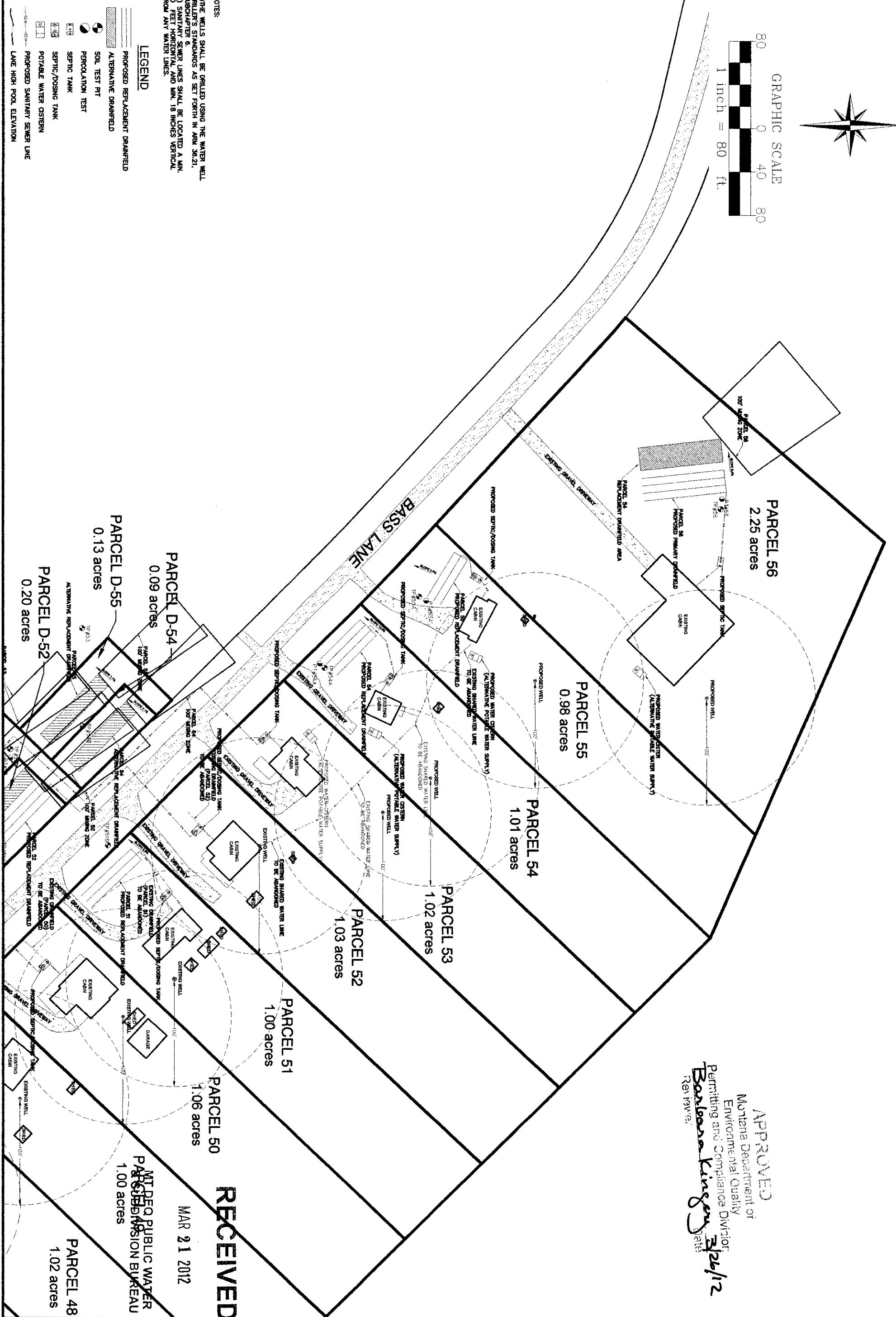

APPROVED
 Montana Department of
 Environmental Quality
 Permitting and Compliance Division
Barbara Kingery
 Reviewer: 3/26/12

RECEIVED

MAR 21 2012

MDEQ PUBLIC WATER
 PERMITTING DIVISION BUREAU
 1.00 acres

3 SHEET
 3

ROCK CREEK CABINS SITES
 (EQ#12-1075-COS SHEET 6 A)
 MDEQ LOT LAYOUT
 PARCELS 55-56

DRAWN BY: TW	CHECKED BY: TW
DATE: 3/16/12	SCALE: 1"=80'
GARFIELD COUNTY, MONTANA	
TOWNSHIP: 23N RANGE: 42E SECTION: 13	



P.O. BOX 194
 PHONE 322-1116 / FAX 322-8514
 COLUMBUS, MT 59019
 WWW.ENGINEERING-WEST.COM