

NOTES:  
 1) THE WELLS SHALL BE DRILLED USING THE WATER WELL DRILLER'S STANDARDS AS SET FORTH IN ARM 56.21, SUBCHAPTER 6.  
 2) SANITARY SEWER LINES SHALL BE LOCATED A MIN. 10 FEET HORIZONTAL AND MIN. 18 INCHES VERTICAL FROM ANY WATER LINES.

**LEGEND**  
 PROPOSED REPLACEMENT DRAINFIELD  
 ALTERNATIVE DRAINFIELD  
 SOIL TEST PIT  
 PERCOLATION TEST  
 SEPTIC TANK  
 SEPTIC/DOSING TANK  
 POTABLE WATER CISTERN  
 PROPOSED SANITARY SEWER LINE  
 LAKE HIGH POOL ELEVATION

REPLACEMENT DRAINFIELD AREAS  
 SCALE 1"=100'

REPLACEMENT DRAINFIELD AREAS  
 SCALE 1"=60'

**RECEIVED**  
 MAR 21 2012  
 MT DEQ PUBLIC WATER  
 & SUBDIVISION BUREAU

APPROVED  
 Montana Department of  
 Environmental Quality  
 Permitting and Compliance Division  
 Barbara King 3/24/12

SHEET  
 1  
 3

ROCK CREEK CABINS SITES  
 (EQ#12-1075-COS SHEET 5 D-4)  
 MDEQ LOT LAYOUT  
 PARCELS 27-31

DRAWN BY: TW	CHECKED BY: TW
DATE: 3/16/12	SCALE: 1"=50'
GARFIELD COUNTY, MONTANA	
TOWNSHIP: 23N RANGE: 42E SECTION: 13	



P.O. BOX 194  
 PHONE 322-1116 / FAX 322-8514  
 COLUMBUS, MT 59019  
 WWW.ENGINEERING-WEST.COM



GRAPHIC SCALE

PARCEL 31  
0.43 acres

PARCEL 32  
0.47 acres

PARCEL 33  
0.48 acres

PARCEL 34  
0.45 acres

PARCEL 35  
0.42 acres

PARCEL 36  
0.31 acres

PARCEL 37  
0.30 acres

PARCEL 38  
3.12 acres

PARCEL 39  
0.39 acres

PARCEL 40  
3.12 acres

RECEIVED

MAR 21 2012

MT DEQ PUBLIC WATER  
REPLACEMENT DRAINFIELD AREA SUBDIVISION BUREAU  
SCALE 1"=60'

NOTES:  
1) THE WELLS SHALL BE DRILLED USING THE WATER WELL DRILLER'S STANDARDS AS SET FORTH IN AWM 96.21, SUBCHAPTER 6.  
2) SANITARY SEWER LINES SHALL BE LOCATED A MIN. 10 FEET HORIZONTAL AND MIN. 18 INCHES VERTICAL FROM ANY WATER LINES.

LEGEND

- PROPOSED REPLACEMENT DRAINFIELD
- ALTERNATIVE DRAINFIELD
- SOIL TEST PIT
- PERCOLATION TEST
- SEPTIC TANK
- SEPTIC/DOSING TANK
- POTABLE WATER CISTERN
- PROPOSED SANITARY SEWER LINE
- LAKE HIGH POOL ELEVATION

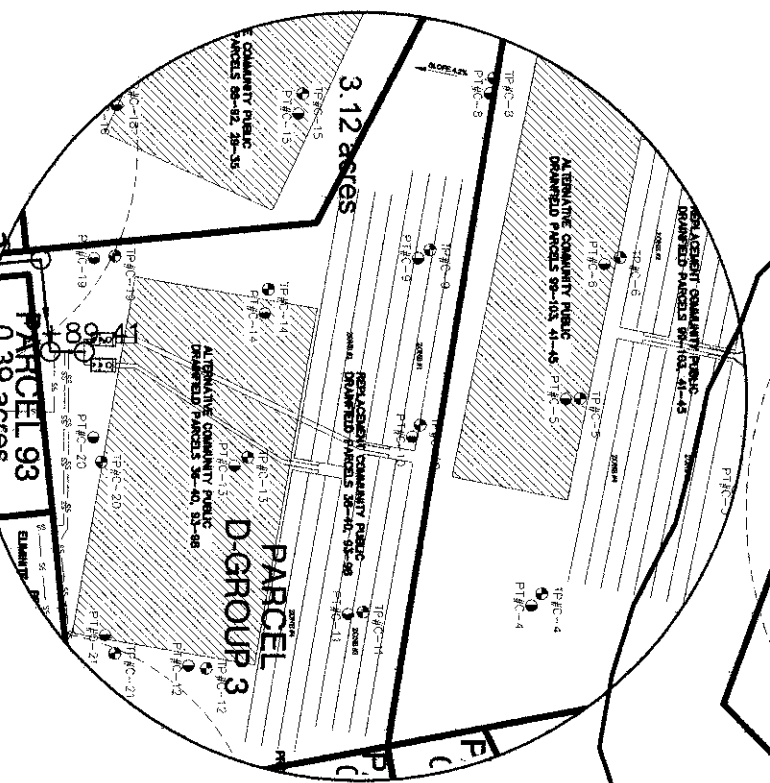

PARCEL 35-37  
REPLACEMENT DRAINFIELD AREAS  
SCALE 1"=80'

PARCELS 32-35  
REPLACEMENT DRAINFIELD AREA SUBDIVISION BUREAU  
SCALE 1"=60'

Montana Department of  
Environmental Quality  
Permitting and Compliance Division  
*Boles & Kingery*  
3/26/12  
Date

SHEET 2  
3

ROCK CREEK CABINS SITES  
(EQ#12-1075-COS SHEET 5 D-4)  
MDEQ LOT LAYOUT  
PARCELS 32-35

DRAWN BY: TW	CHECKED BY: TW
DATE: 3/16/12	SCALE: 1"=50'
GARFIELD COUNTY, MONTANA	
TOWNSHIP: 23N RANGE: 42E SECTION: 13	



P.O. BOX 194  
PHONE 322-1116 / FAX 322-8514  
COLUMBUS, MT 59019  
WWW.ENGINEERING-WEST.COM

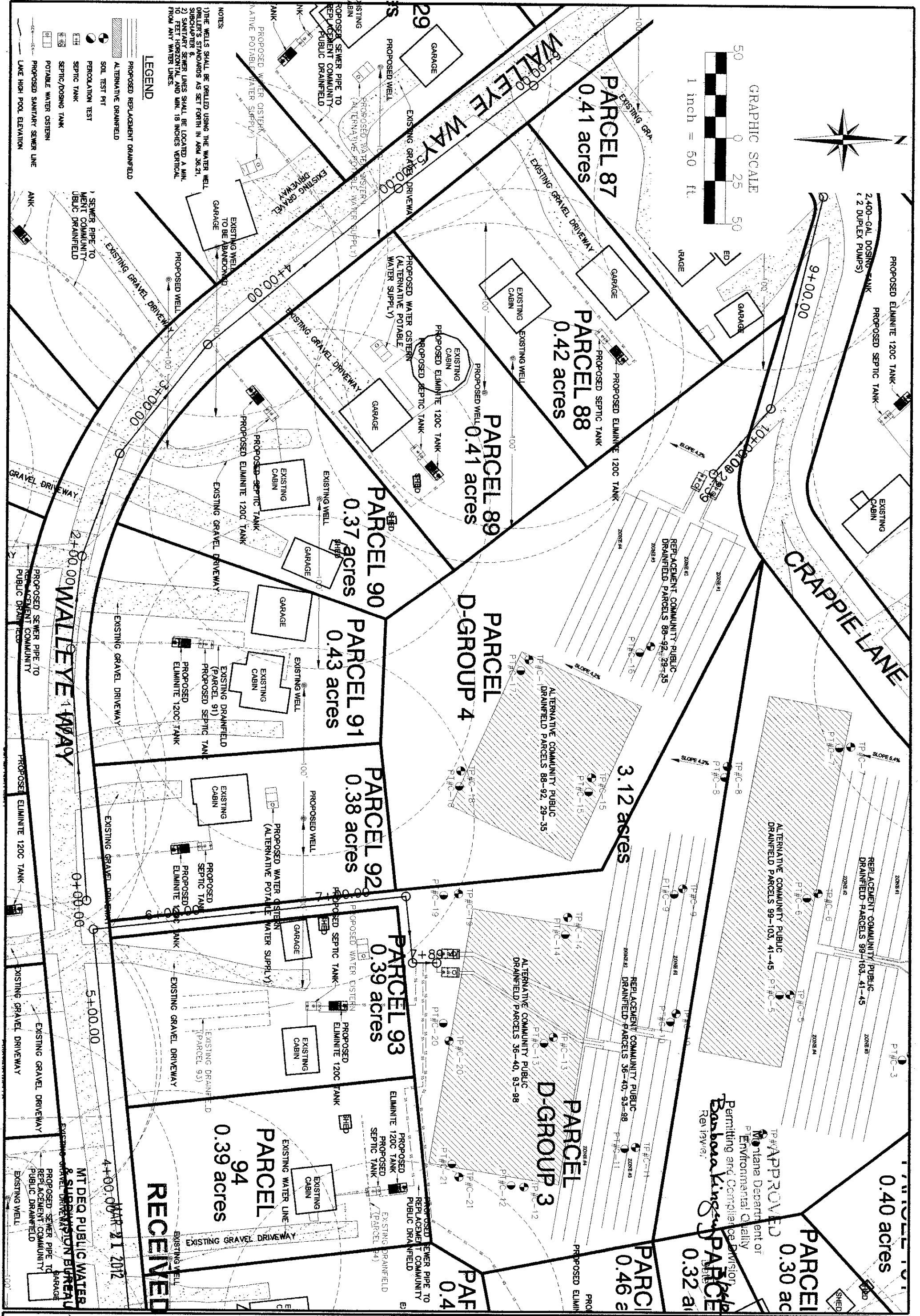
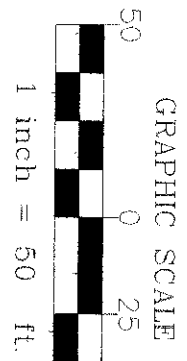

RECEIVED  
MAR 21 2012

APPROVED  
Montana Department of  
Environmental Quality  
Permitting and Compliance Division  
Barbara King  
Reviewer

3 SHEET 3

ROCK CREEK CABINS SITES  
(EQ#12-1075-COS SHEET 5 D-4)  
MDEQ LOT LAYOUT  
PARCELS 88-92

DRAWN BY: TW CHECKED BY: TW  
DATE: 3/16/12 SCALE: 1"=50'  
GARFIELD COUNTY, MONTANA  
TOWNSHIP: 23N RANGE: 42E SECTION: 13



P.O. BOX 194  
PHONE 322-1116 / FAX 322-8514  
COLUMBUS, MT 59019  
WWW.ENGINEERING-WEST.COM