

NOTES:  
 1) THE WELLS SHALL BE DRILLED USING THE WATER WELL DRILLERS STANDARDS AS SET FORTH IN RCM 36.21.  
 2) SANITARY SEWER LINES SHALL BE LOCATED A MIN. 10 FEET HORIZONTAL AND MIN. 18 INCHES VERTICAL FROM ANY WATER LINES.

- LEGEND**
- PROPOSED REPLACEMENT DRAINFIELD
  - ALTERNATIVE DRAINFIELD
  - SOIL TEST PIT
  - PERCOLATION TEST
  - SEPTIC TANK
  - SEPTIC/DOSSING TANK
  - POTABLE WATER CISTERN
  - PROPOSED SANITARY SEWER LINE
  - LAKE HIGH POOL ELEVATION

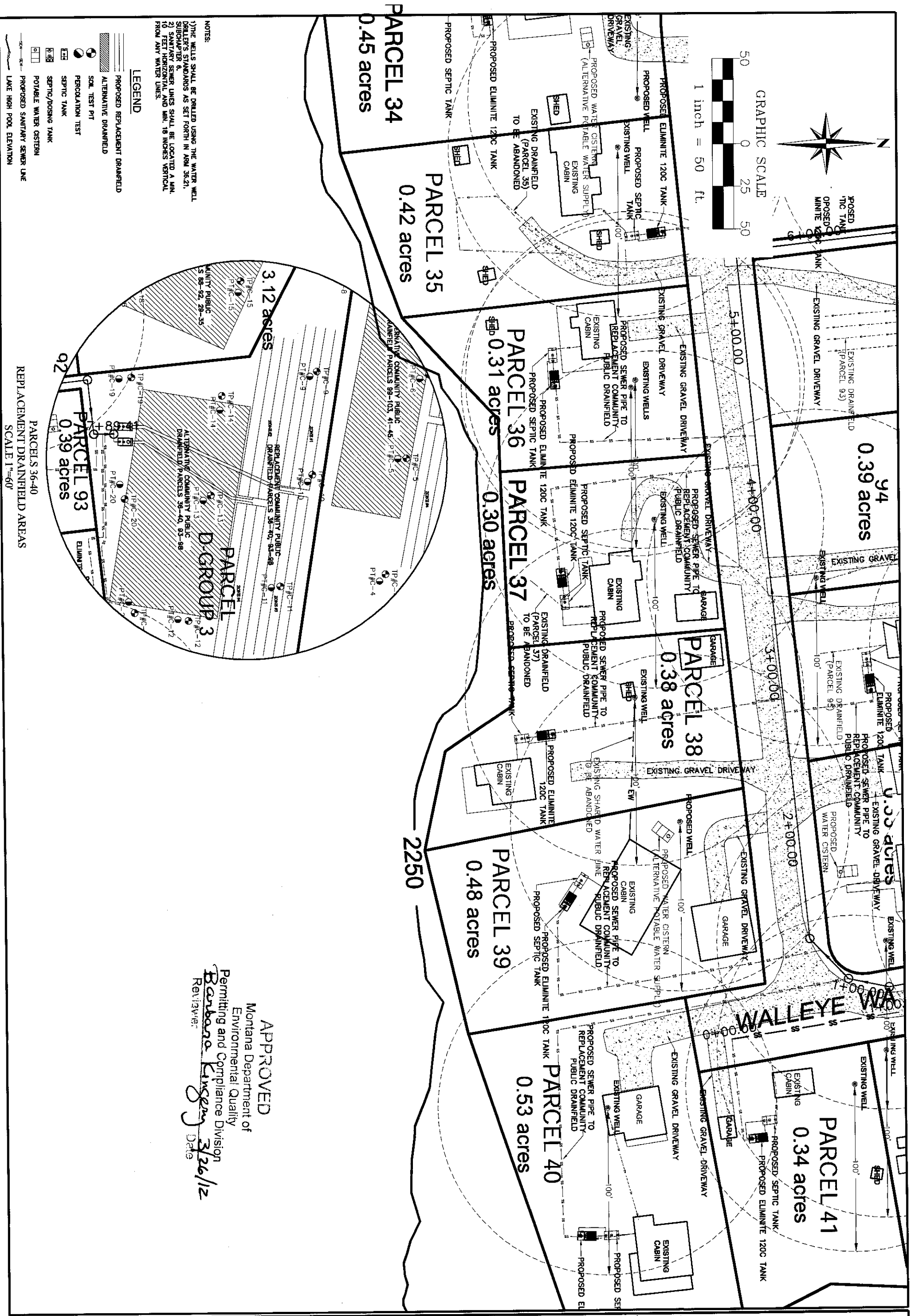

**APPROVED**  
 Montana Department of  
 Environmental Quality  
 Permitting and Compliance Division  
*Barbara Kinsley*  
 Reviewer  
 Date 3/26/12

1  
 SHEET  
 3

ROCK CREEK CABINS SITES  
 (EO#12-1075-COS SHEET 5 D-3)  
 MDEQ LOT LAYOUT  
 PARCELS 36-40

DRAWN BY: TW      CHECKED BY: TW  
 DATE: 3/16/12      SCALE: 1"=50'  
 GARFIELD COUNTY, MONTANA  
 TOWNSHIP. 23N RANGE: 42E SECTION: 13



P.O. BOX 194  
 PHONE 322-1116 / FAX 322-8514  
 COLUMBUS, MT 59019  
 WWW.ENGINEERING-WEST.COM

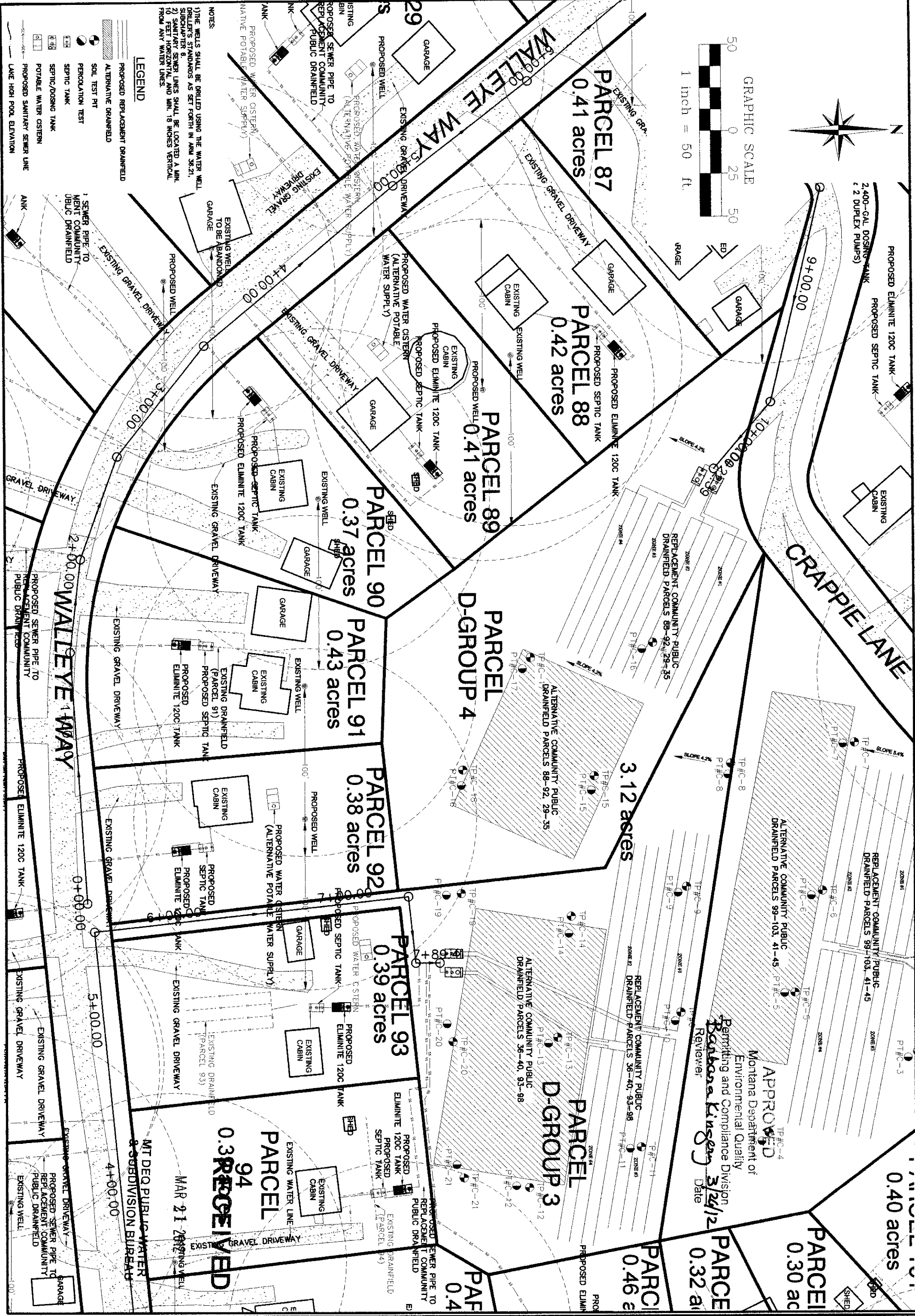

**LEGEND**  
PROPOSED REPLACEMENT DRAINFIELD  
ALTERNATIVE DRAINFIELD  
SOIL TEST PIT  
PERCOLATION TEST  
SEPTIC TANK  
SEPTIC/DOSING TANK  
POTABLE WATER CISTERN  
PROPOSED SANITARY SEWER LINE  
LAKE HIGH POOL ELEVATION

**NOTES:**  
1) THE WELLS SHALL BE DRILLED USING THE WATER WELL DRILLER'S STANDARDS AS SET FORTH IN ARM 36.21, SUBCHAPTER 8.  
2) SANITARY SEWER LINES SHALL BE LOCATED A MIN. 10 FEET HORIZONTAL AND MIN. 18 INCHES VERTICAL FROM ANY WATER LINES.

**APPROVED**  
Montana Department of  
Environmental Quality  
Remitting and Compliance Division  
*Bonnie Kingery*  
Reviewer  
Date 3/24/12

MT DEQ PUBLIC WATER  
& SEWER DIVISION BUREAU  
MAR 21 2012  
RECEIVED

SHEET  
2  
3

ROCK CREEK CABINS SITES  
(EQ#12-1075-COS SHEET 5 D-3)  
MDEQ LOT LAYOUT  
PARCELS 93-94

DRAWN BY: TW	CHECKED BY: TW
DATE: 3/16/12	SCALE: 1"=50'
GARFIELD COUNTY, MONTANA	
TOWNSHIP: 23N RANGE: 42E SECTION: 13	



P.O. BOX 194  
PHONE 322-1116 / FAX 322-8514  
COLUMBUS, MT 59019  
WWW.ENGINEERING-WEST.COM



GRAPHIC SCALE

NOTES:  
1) THE WELLS SHALL BE DRILLED USING THE WATER WELL DRILLER'S STANDARDS AS SET FORTH IN ARJ 36.21, CHAPTER 6.  
2) SANITARY SEWER LINES SHALL BE LOCATED A MIN. 10 FEET HORIZONTAL AND MIN. 18 INCHES VERTICAL FROM ANY WATER LINES.

LEGEND

- PROPOSED REPLACEMENT DRAINFIELD
- ALTERNATIVE DRAINFIELD
- SOIL TEST PIT
- PERCOLATION TEST
- SEPTIC TANK
- SEPTIC/DOSING TANK
- POTABLE WATER CISTERN
- PROPOSED SANITARY SEWER LINE
- LAKE HIGH POOL ELEVATION

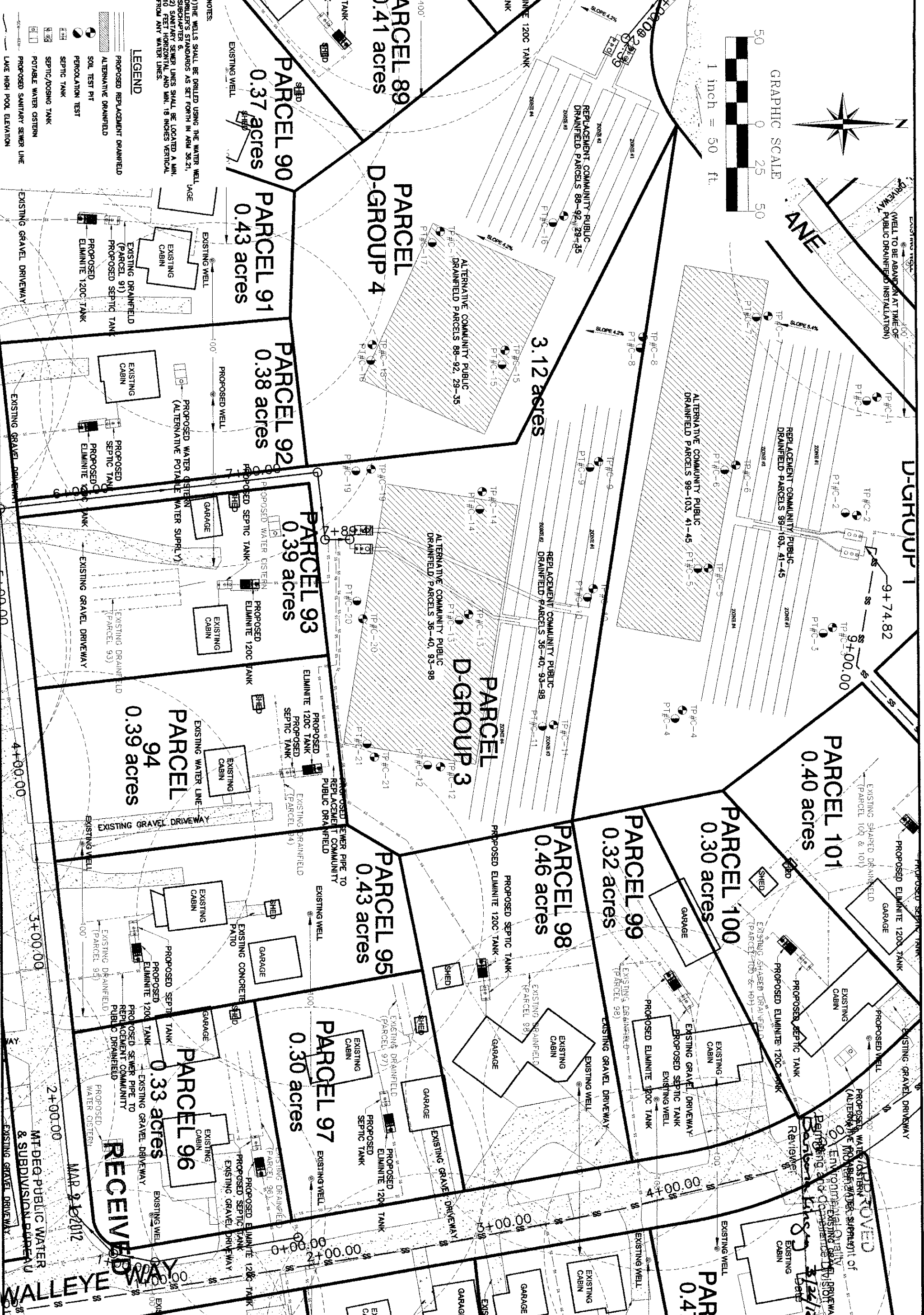

**APPROVED**  
 WATER CISTERNS, SEWER LINES, & SUBDIVISION DRIVEWAY  
 PERFORMING AND DOCUMENTING QUALITY CONTROL  
 DATE: 3/24/12  
 REVIEWER: [Signature]

3  
 SHEET  
 3

ROCK CREEK CABINS SITES  
 (EQ#12-1075-COS SHEET 5 D-3)  
 MDEQ LOT LAYOUT  
 PARCELS 95-98

DRAWN BY: TW	CHECKED BY: TW
DATE: 3/16/12	SCALE: 1"=50'
GARFIELD COUNTY, MONTANA	
TOWNSHIP: 23N RANGE: 42E SECTION: 13	



P.O. BOX 194  
 PHONE 322-1116 / FAX 322-8514  
 COLUMBUS, MT 59019  
 WWW.ENGINEERING-WEST.COM