

NOTES:  
 1) THE WELLS SHALL BE DRILLED USING THE WATER WELL DRILLER'S STANDARDS AS SET FORTH IN ARM 36.21, SUBCHAPTER 6.  
 2) SANITARY SEWER LINES SHALL BE LOCATED A MIN. 10 FEET HORIZONTAL AND MIN. 18 INCHES VERTICAL FROM ANY WATER LINES.

- LEGEND**
- PROPOSED REPLACEMENT DRAINFIELD
  - ALTERNATIVE DRAINFIELD
  - SOIL TEST PIT
  - PERCOLATION TEST
  - SEPTIC TANK
  - SEPTIC/DOSING TANK
  - POTABLE WATER SYSTEM
  - PROPOSED SANITARY SEWER LINE
  - LAKE HIGH POOL ELEVATION

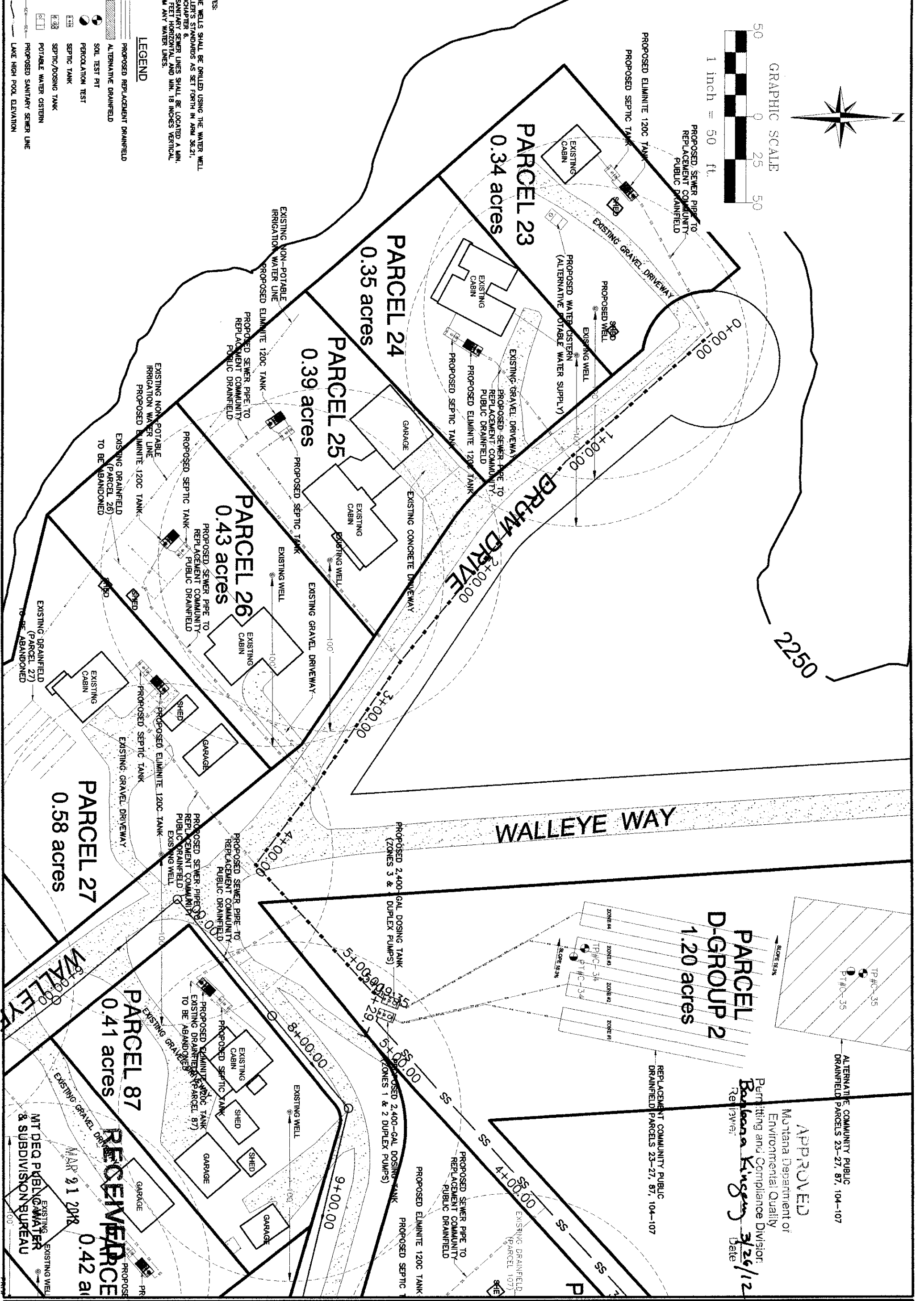

**APPROVED**  
 Montana Department of  
 Environmental Quality  
 Permitting and Compliance Division  
*Barbara Kingery*  
 Date: 3/26/12  
 Re: [blank]

ALTERNATE COMMUNITY PUBLIC  
 DRAINFIELD PARCELS 23-27, 87, 104-107

REPLACEMENT COMMUNITY PUBLIC  
 DRAINFIELD PARCELS 23-27, 87, 104-107

1  
 3  
 SHEET

ROCK CREEK CABINS SITE  
 (EQ#12-1075-COS SHEET 5 D-2)  
 MDEQ LOT LAYOUT  
 PARCELS 23-26 & 87

DRAWN BY: TW	CHECKED BY: TW
DATE: 3/16/12	SCALE: 1"=50'
GARFIELD COUNTY, MONTANA	
TOWNSHIP: 23N RANGE: 42E SECTION: 13	



P.O. BOX 194  
 PHONE 322-1116/FAX 322-8514  
 COLUMBUS, MT 59019  
 WWW.ENGINEERING-WEST.COM

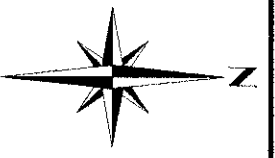

PARCEL 27  
REPLACEMENT DRAINFIELD AREAS  
SCALE 1"=100'

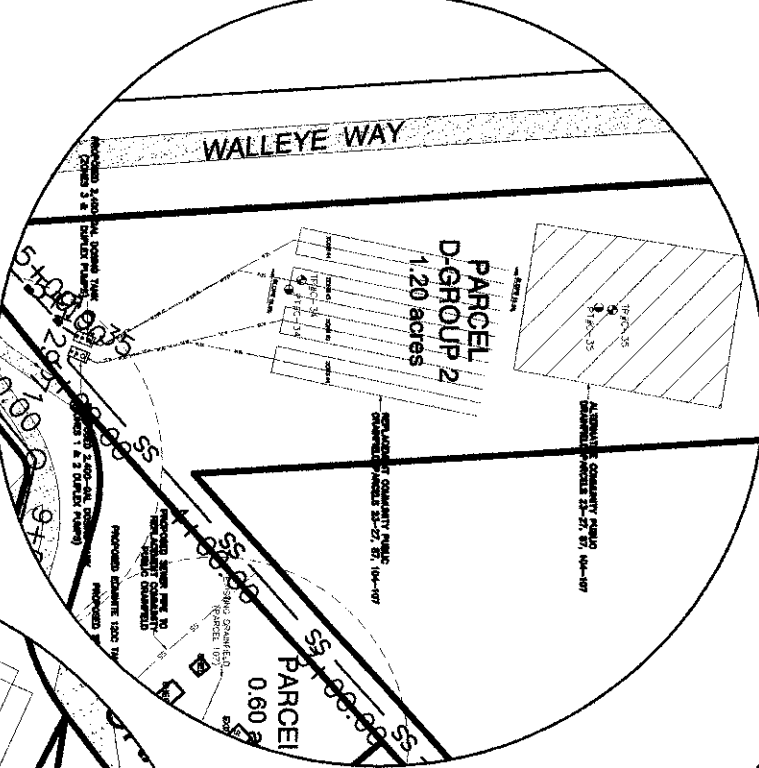

PARCELS 29-31  
REPLACEMENT DRAINFIELD AREAS  
SCALE 1"=60'

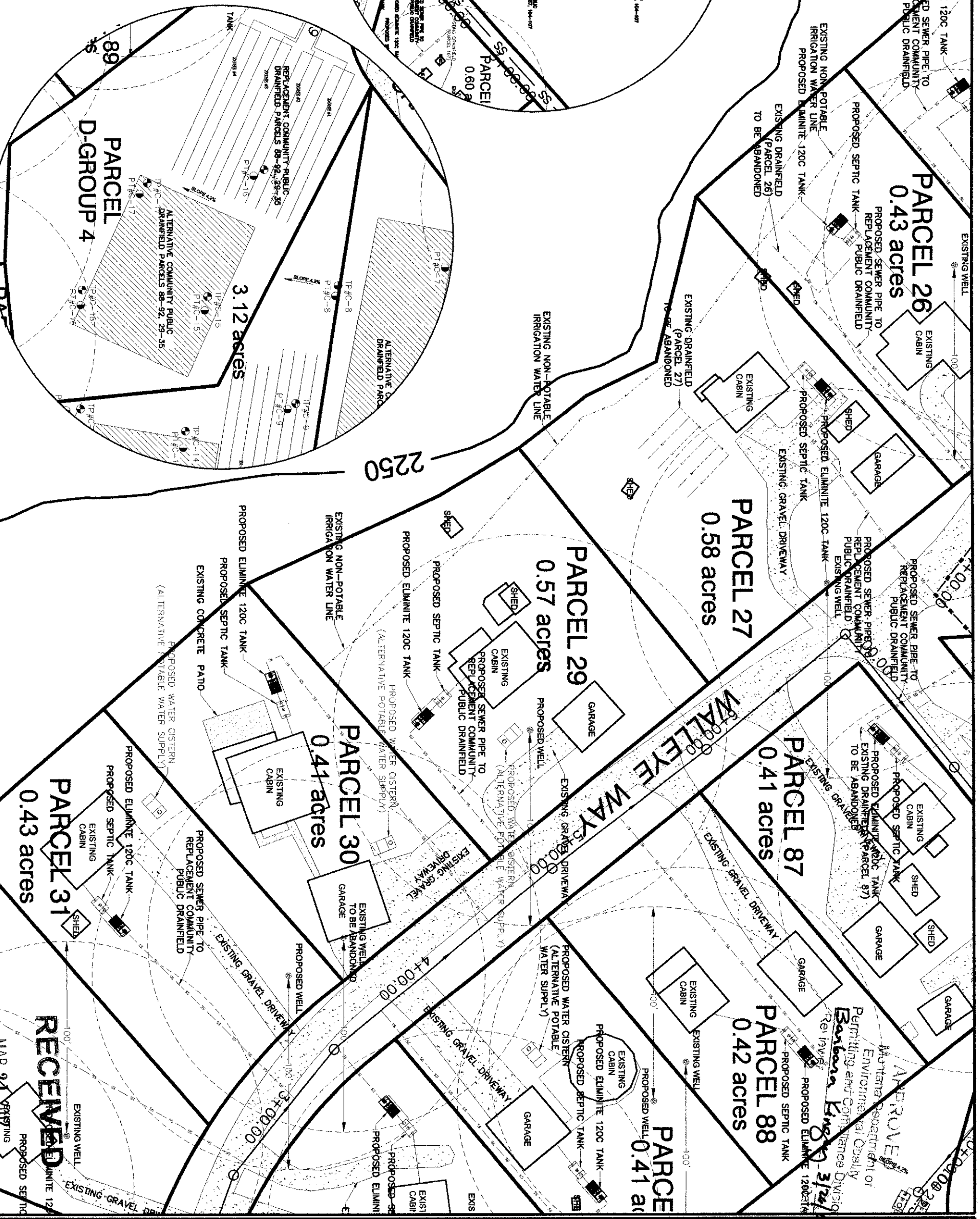

**LEGEND**

- PROPOSED REPLACEMENT DRAINFIELD
- ALTERNATIVE DRAINFIELD
- SOIL TEST PIT
- PERCOLATION TEST
- SEPTIC TANK
- SEPTIC/DOSING TANK
- POTABLE WATER CISTERN
- PROPOSED SANITARY SEWER LINE
- LAKE HIGH POOL ELEVATION

NOTES:  
 1) THE WELLS SHALL BE DRILLED USING THE WATER WELL DRILLER'S STANDARDS AS SET FORTH IN A.M. 56.21, SUBCHAPTER 6.  
 2) SANITARY SEWER LINES SHALL BE LOCATED A MIN. 10 FEET HORIZONTAL AND MIN. 18 INCHES VERTICAL FROM ANY WATER LINES.

APPROVED  
 Montana Department of Environmental Quality  
 Permitting and Compliance Division  
 Barbara King 3/24/12

RECEIVED  
 MAR 21 2012  
 MT DEQ PUBLIC WATER DIVISION BUREAU

2 SHEET  
 3

ROCK CREEK CABINS SITES  
 (EQ#12-1075-COS SHEET 5 D-2)  
 MDEQ LOT LAYOUT  
 PARCELS 27-31

DRAWN BY: TW	CHECKED BY: TW
DATE: 3/16/12	SCALE: 1"=50'
GARFIELD COUNTY, MONTANA	
TOWNSHIP: 23N RANGE: 42E SECTION: 13	



P.O. BOX 194  
 PHONE 322-1116 / FAX 322-8514  
 COLUMBUS, MT 59019  
 WWW.ENGINEERING-WEST.COM

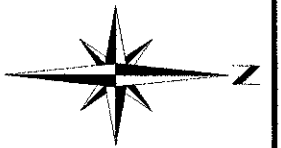

APPROVED  
Montana Department of  
Environmental Quality  
Permitting and Compliance Division  
*Barbara King*  
3/26/12  
Date

WALLEYE WAY

CRAPPIE LANE

PARCEL D-GROUP 2  
1.20 acres

PARCEL 107  
0.60 acres

PARCEL 106  
0.42 acres

PARCEL 105  
0.42 acres

PARCEL 104  
0.67 acres

PARCEL 103  
0.37 acres

PARCEL D-GROUP 1

PARCEL 10  
0.38 acres

RECEIVED  
MAR 21 2012  
MTEQ PUBLIC WATER  
& SUBDIVISION BUREAU

- LEGEND**
- PROPOSED REPLACEMENT DRAINFIELD
  - ALTERNATIVE DRAINFIELD
  - SOL TEST PIT
  - PERCOLATION TEST
  - SEPTIC TANK
  - SEPTIC/DOSING TANK
  - POTABLE WATER SYSTEM
  - PROPOSED SANITARY SEWER LINE
  - LAKE HIGH POOL ELEVATION

NOTES:  
1) THE WELLS SHALL BE DRILLED USING THE WATER WELL DRILLER'S STANDARDS AS SET FORTH IN ASM 5A.21, SUBCHAPTER 6.  
2) SANITARY SEWER LINES SHALL BE LOCATED A MIN. 10 FEET HORIZONTAL AND MIN. 18 INCHES VERTICAL FROM ANY WATER LINES.

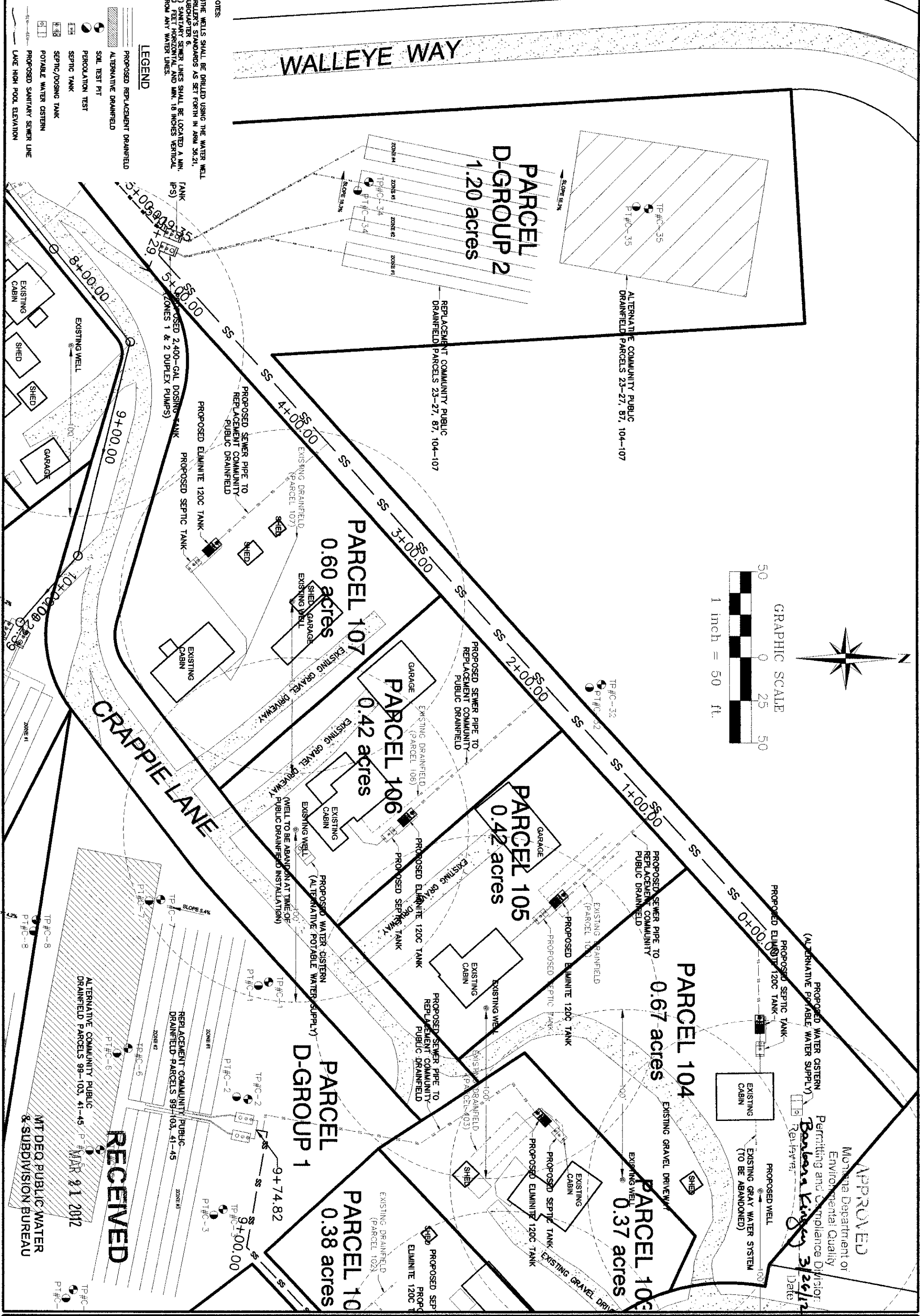

3 SHEET 3

ROCK CREEK CABINS SITES  
(EQ#12-1075-COS SHEET 5 D-2)  
MDEQ LOT LAYOUT  
PARCELS 104-107

DRAWN BY: TW CHECKED BY: TW  
DATE: 3/16/12 SCALE: 1"=50'  
GARFIELD COUNTY, MONTANA  
TOWNSHIP: 23N RANGE: 42E SECTION: 13



P.O. BOX 194  
PHONE 322-1116 / FAX 322-8514  
COLUMBUS, MT 59019  
WWW.ENGINEERING-WEST.COM