

CEL  
DUP 1

0.38 acres

PARCEL 101  
0.40 acres

PARCEL 100  
0.30 acres

PARCEL 99  
0.32 acres

PARCEL 98  
0.46 acres

PARCEL 95  
0.43 acres

PARCEL 97  
0.30 acres

PARCEL 96  
0.33 acres

PARCEL 38  
0.38 acres

PARCEL 45  
0.47 acres

PARCEL 44  
0.38 acres

PARCEL 43  
0.34 acres

PARCEL 42  
0.34 acres

PARCEL 41  
0.34 acres

PARCEL  
D-GROUP 1

9.12 acres

RECEIVED  
MAR 21 2012

REPLACEMENT DRAINFIELD MEDIA & PUBLIC WATER  
SCALE 1"=60' & SUBDIVISION BUREAU

APPROVED  
Montana Department of  
Environmental Quality  
Permitting and Compliance Division  
*Bonnie Kinsley*  
Reviewer  
Date: 3/26/12

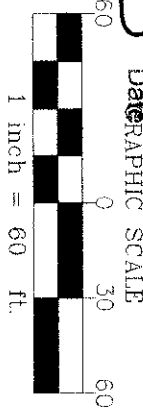

NOTES:  
1) THE WELLS SHALL BE DRILLED USING THE WATER WELL DRILLER'S STANDARDS AS SET FORTH IN A.M. 56.21, SUBCHAPTER 6.  
2) SANITARY SEWER LINES SHALL BE LOCATED A MIN. 10 FEET HORIZONTAL AND MIN. 18 INCHES VERTICAL FROM ANY WATER LINES.

LEGEND

- PROPOSED REPLACEMENT DRAINFIELD
- ALTERNATIVE DRAINFIELD
- SOIL TEST PIT
- PERCOLATION TEST
- SEPTIC TANK
- SEPTIC/DOSING TANK
- POTABLE WATER SYSTEM
- PROPOSED SANITARY SEWER LINE
- LAKE HIGH POOL ELEVATION

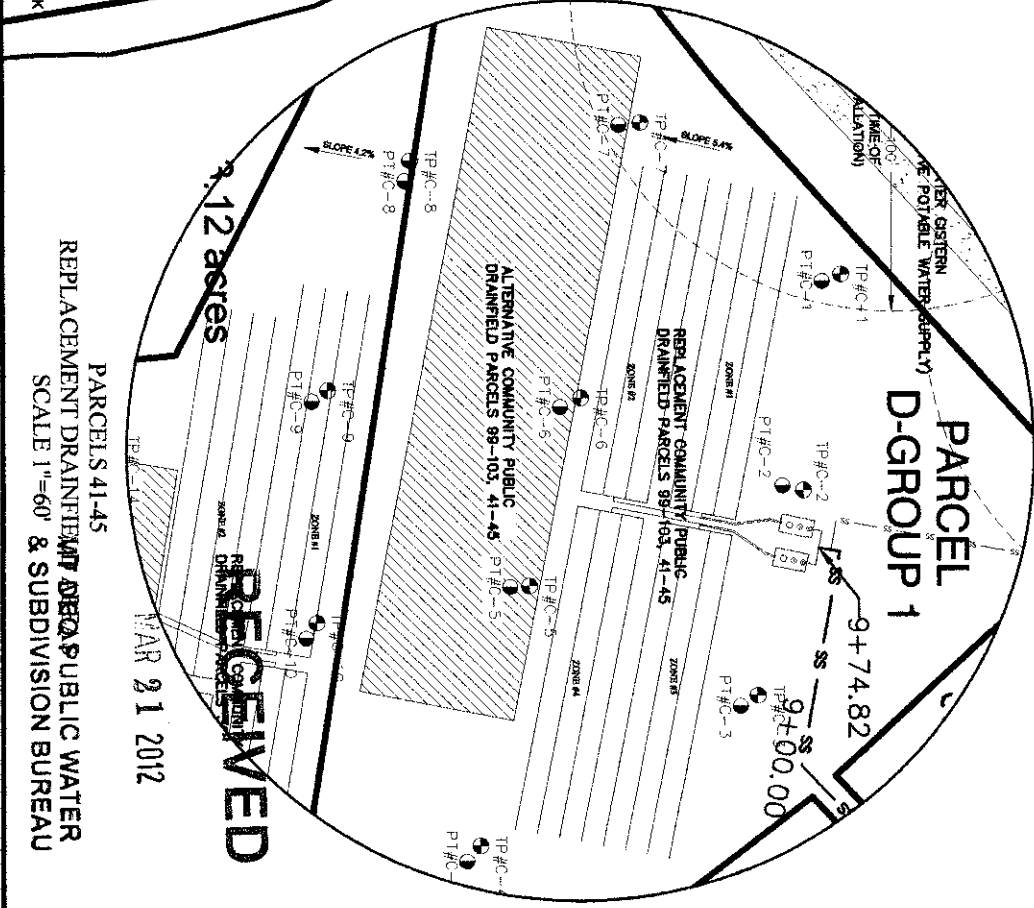
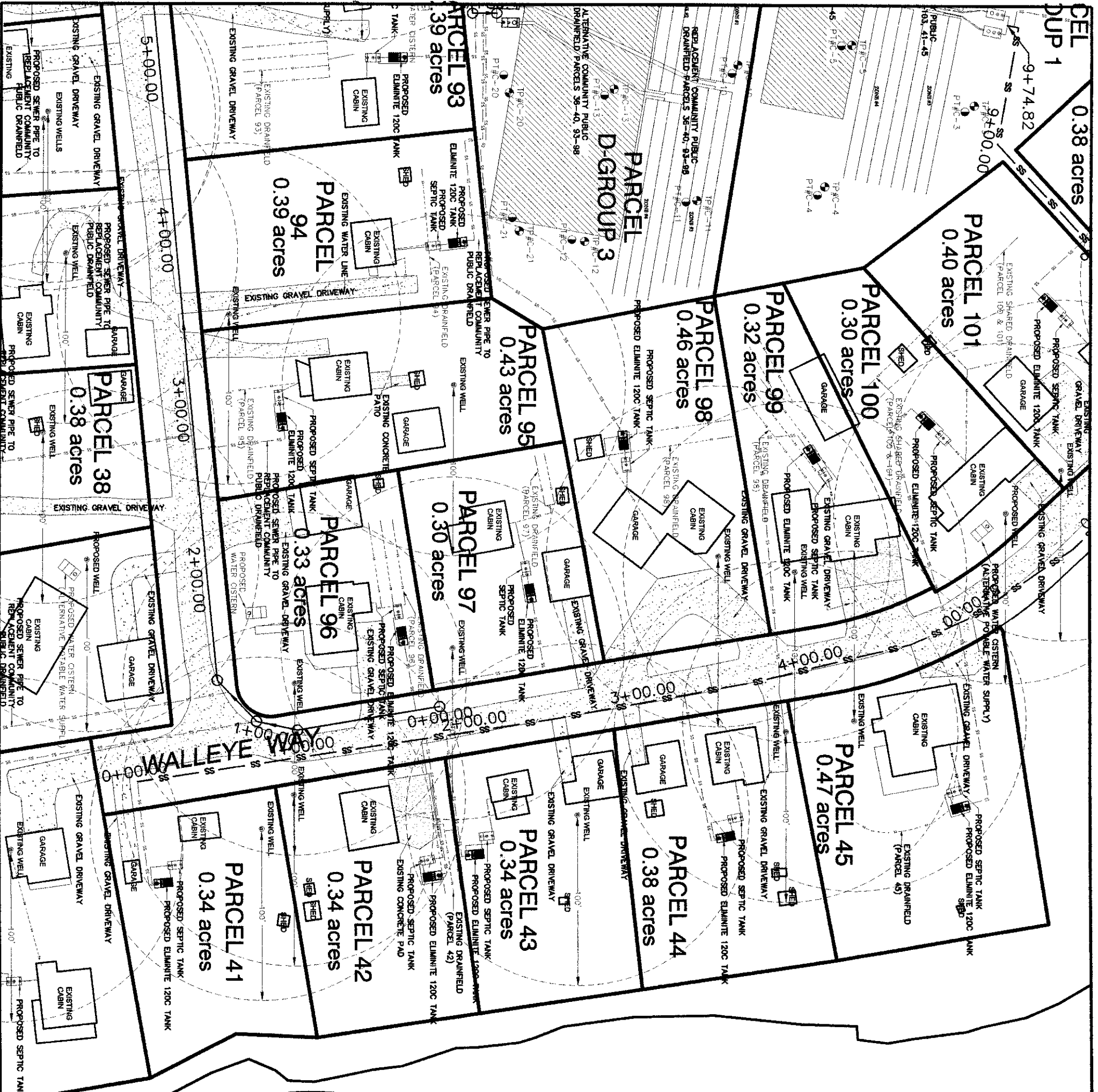

1 SHEET  
3

ROCK CREEK CABINS SITES  
(EQ#12-1075-COS SHEET 5 D-1)  
MDEQ LOT LAYOUT  
PARCELS 41-45

DRAWN BY: TW	CHECKED BY: TW
DATE: 3/16/12	SCALE: 1"=60'
GARFIELD COUNTY, MONTANA	
TOWNSHIP: 23N RANGE: 42E SECTION: 13	



P.O. BOX 194  
PHONE 322-1116 / FAX 322-8514  
COLUMBUS, MT 59019  
WWW.ENGINEERING-WEST.COM

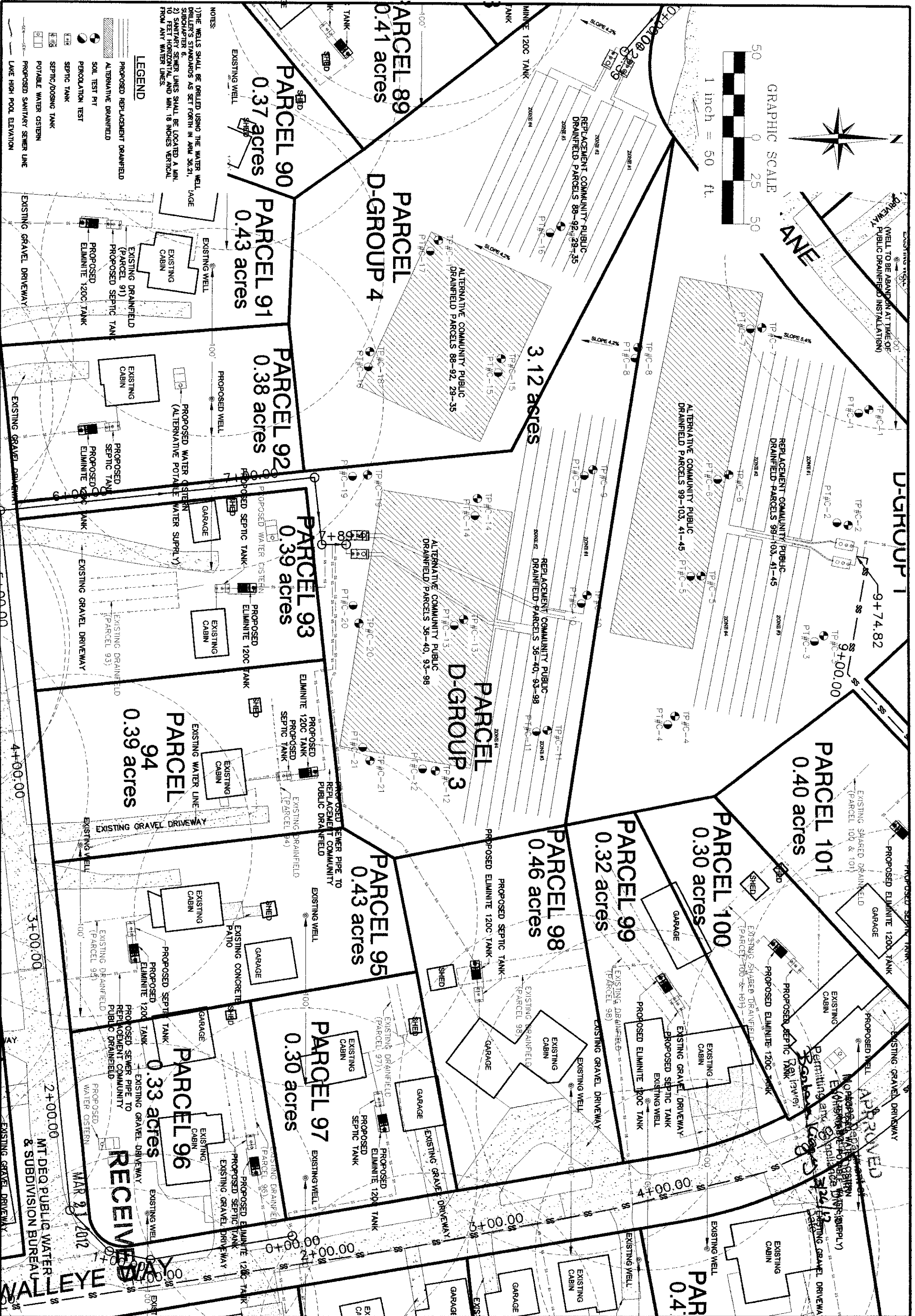
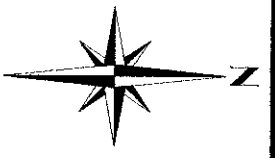

- LEGEND**
- PROPOSED REPLACEMENT DRAINFIELD
  - ALTERNATIVE DRAINFIELD
  - SOIL TEST PIT
  - PERCOLATION TEST
  - SEPTIC TANK
  - SEPTIC DOSING TANK
  - POTABLE WATER SYSTEM
  - PROPOSED SANITARY SEWER LINE
  - LAKE HIGH POOL ELEVATION

**NOTES**

1) THE WELLS SHALL BE DRILLED USING THE WATER WELL DRILLER'S STANDARDS AS SET FORTH IN ARM 36.21, SCHEDULE 6.

2) SANITARY SEWER LINES SHALL BE LOCATED A MIN. 18" HORIZONTAL AND MIN. 18" VERTICAL FROM ANY WATER LINES.

SHEET 2 OF 3

ROCK CREEK CABINS SITES  
(EQ#12-1075-COS SHEET 5 D-1)  
MDEQ LOT LAYOUT  
PARCEL 99

DRAWN BY: TW	CHECKED BY: TW
DATE: 3/16/12	SCALE: 1"=50'
GARFIELD COUNTY, MONTANA	
TOWNSHIP: 23N RANGE: 42E SECTION: 13	



P.O. BOX 194  
PHONE 322-1116 / FAX 322-8514  
COLUMBUS, MT 59019  
WWW.ENGINEERING-WEST.COM

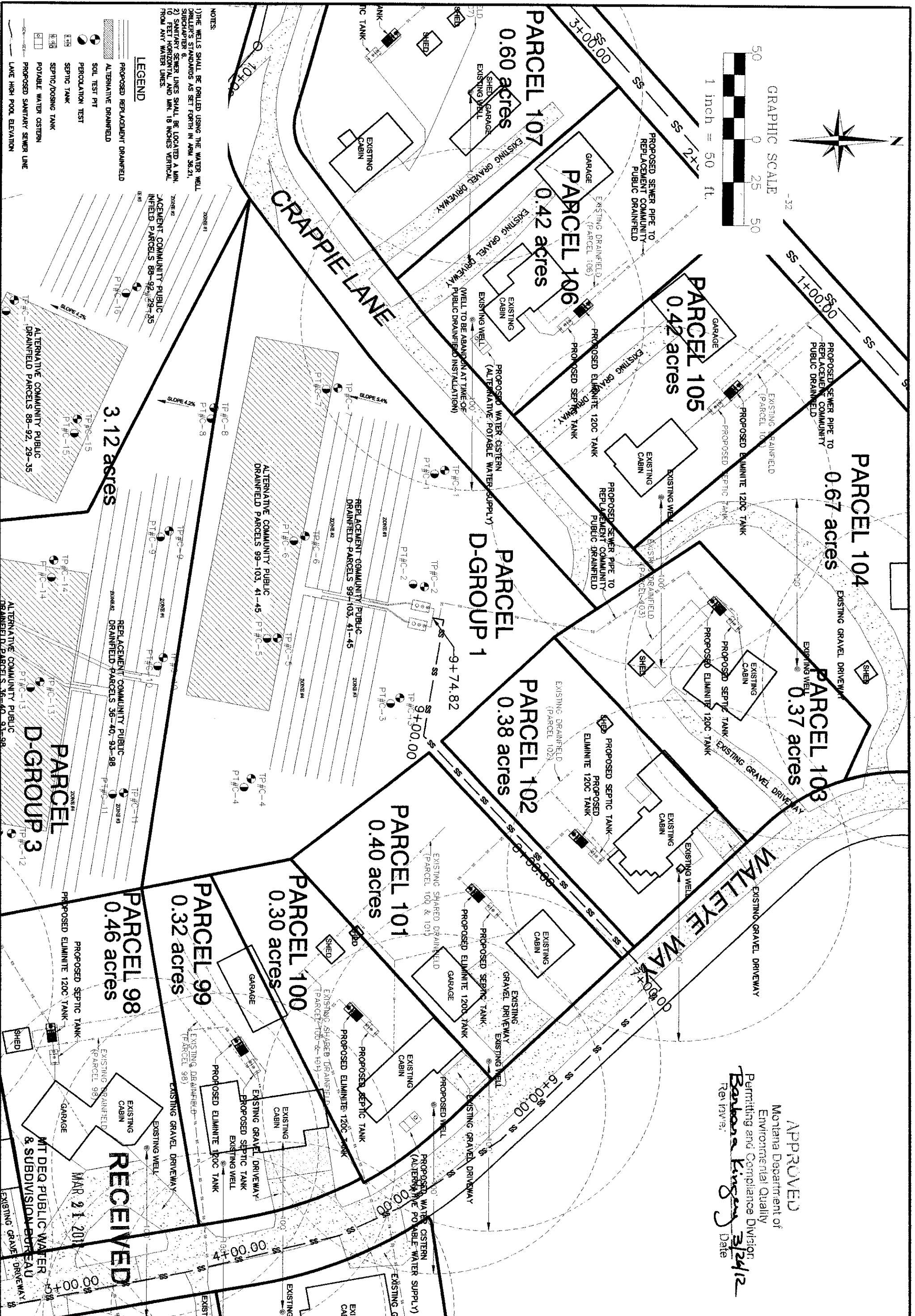
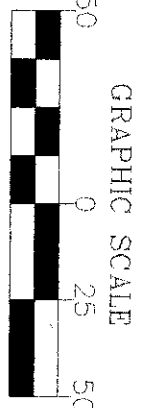
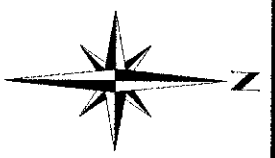

**NOTES**

- THE WELLS SHALL BE DRILLED USING THE WATER WELL DRILLER'S STANDARDS AS SET FORTH IN ANM 36.21, SUBCHAPTER 6.
- SEPTIC TANK SEWER LINES SHALL BE LOCATED A MIN. 10 FEET FROM ANY WATER LINES.

- LEGEND**
- PROPOSED REPLACEMENT DRAINFIELD
  - ALTERNATIVE DRAINFIELD
  - SOL TEST PIT
  - PERCOLATION TEST
  - SEPTIC TANK
  - SEPTIC/DOSSING TANK
  - POTABLE WATER SYSTEM
  - PROPOSED SANITARY SEWER LINE
  - LAKE HIGH POOL ELEVATION

APPROVED  
 Montana Department of  
 Environmental Quality  
 Permitting and Compliance Division  
*Barker Kingery*  
 Reliever: \_\_\_\_\_ Date: 3/24/12

RECEIVED  
 MAR 21 2012  
 MTD EQ PUBLIC WATER  
 & SUBDIVISIONS DIVISION

3 SHEET 3

ROCK CREEK CABINS SITES  
 (EQ#12-1075-COS SHEET 5 D-1)  
 MDEQ LOT LAYOUT  
 PARCELS 100-103

DRAWN BY: TW	CHECKED BY: TW
DATE: 3/16/12	SCALE: 1"=50'
GARFIELD COUNTY, MONTANA	
TOWNSHIP: 23N RANGE: 42E SECTION: 13	



P.O. BOX 194  
 PHONE 322-1116 / FAX 322-8514  
 COLUMBUS, MT 59019  
 WWW.ENGINEERING-WEST.COM