

NOTES:
 1) THE WELLS SHALL BE DRILLED USING THE WATER WELL DRILLER'S STANDARDS AS SET FORTH IN APRN 36.21, SUBCHAPTER 6.
 2) SANITARY SEWER LINES SHALL BE LOCATED A MIN. 10 FEET HORIZONTAL AND MIN. 18 INCHES VERTICAL FROM ANY WATER LINES.

LEGEND

- PROPOSED REPLACEMENT DRAINFIELD
- ALTERNATIVE DRAINFIELD
- SOIL TEST PIT
- PERCOLATION TEST
- SEPTIC TANK
- SEPTIC/DOSING TANK
- POTABLE WATER CISTERN
- PROPOSED SANITARY SEWER LINE
- LAKE HIGH POOL ELEVATION

2250

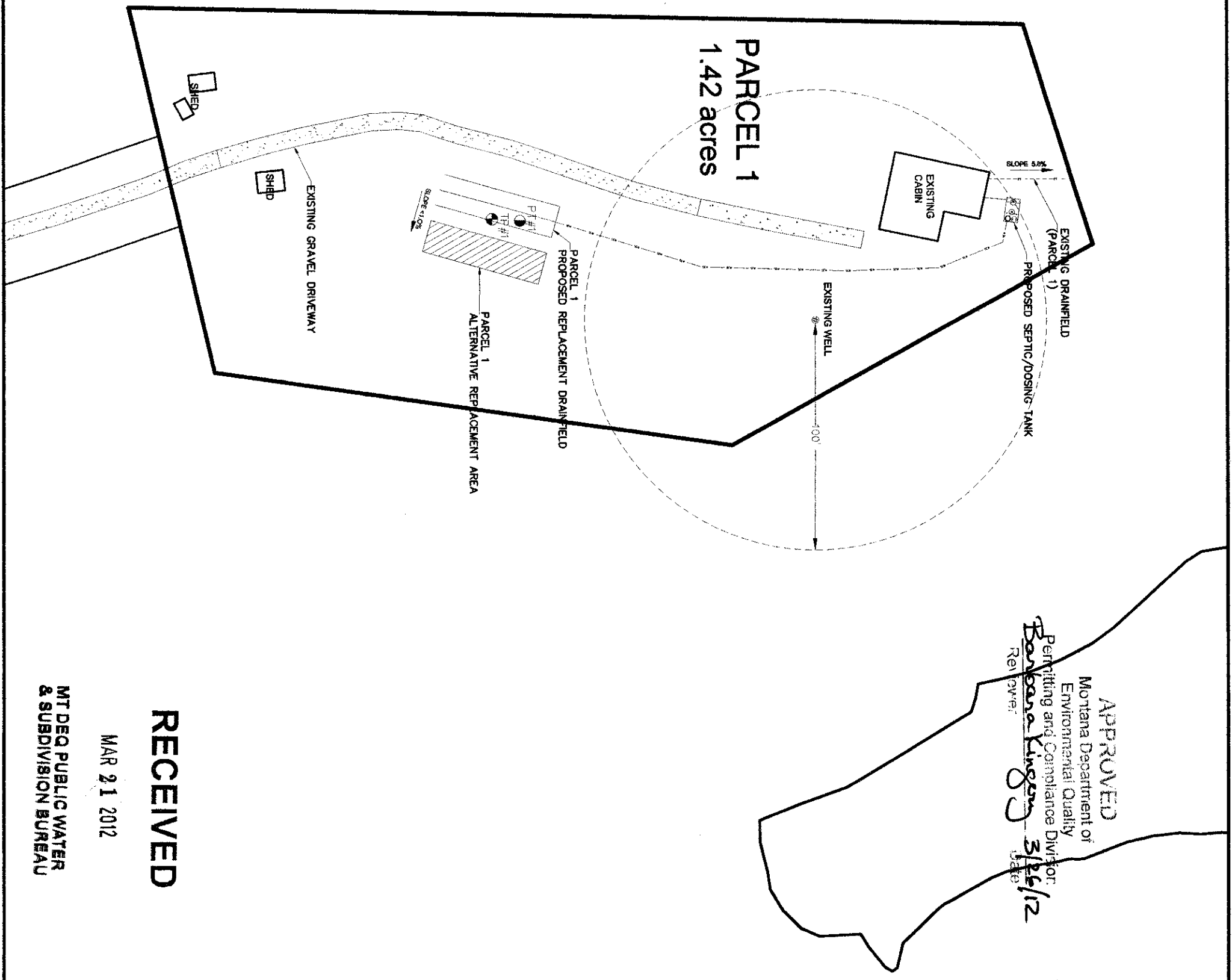

APPROVED
 Montana Department of
 Environmental Quality
 Permitting and Compliance Division
Bonnie Lindsey
 Director
 3/16/12

RECEIVED

MAR 21 2012

MT DEQ PUBLIC WATER
& SUBDIVISION BUREAU

1 SHEET
5

ROCK CREEK CABINS SITES
 (EQ#12-1075-COS 3)
 MDEQ LOT LAYOUT
 PARCEL 1

DRAWN BY: TW	CHECKED BY: TW
DATE: 3/16/12	SCALE: 1"=50'
GARFIELD COUNTY, MONTANA	
TOWNSHIP: 23N RANGE: 42E SECTION: 14	



P.O. BOX 194
 PHONE 322-1116 / FAX 322-8514
 COLUMBUS, MT 59019
 WWW.ENGINEERING-WEST.COM



SHARED DRAINFIELD EASEMENT
 THE FOLLOWING PARCELS ARE SUBJECT TO A SHARED DRAINFIELD EASEMENT FOR THE PURPOSE OF CONSTRUCTION, MAINTAINING, OPERATING, REPAIRING, IMPROVING, REPLACING AND USING THE EXISTING SHARED DRAINFIELD AND ITS NECESSARY FIXTURES AND APPURTENANCES. THE APPROXIMATE LOCATIONS OF THE SHARED DRAINFIELDS ARE SHOWN ON THE C.O.S. PARCEL 4 IS SUBJECT TO AN EASEMENT TO BENEFIT PARCEL 3.

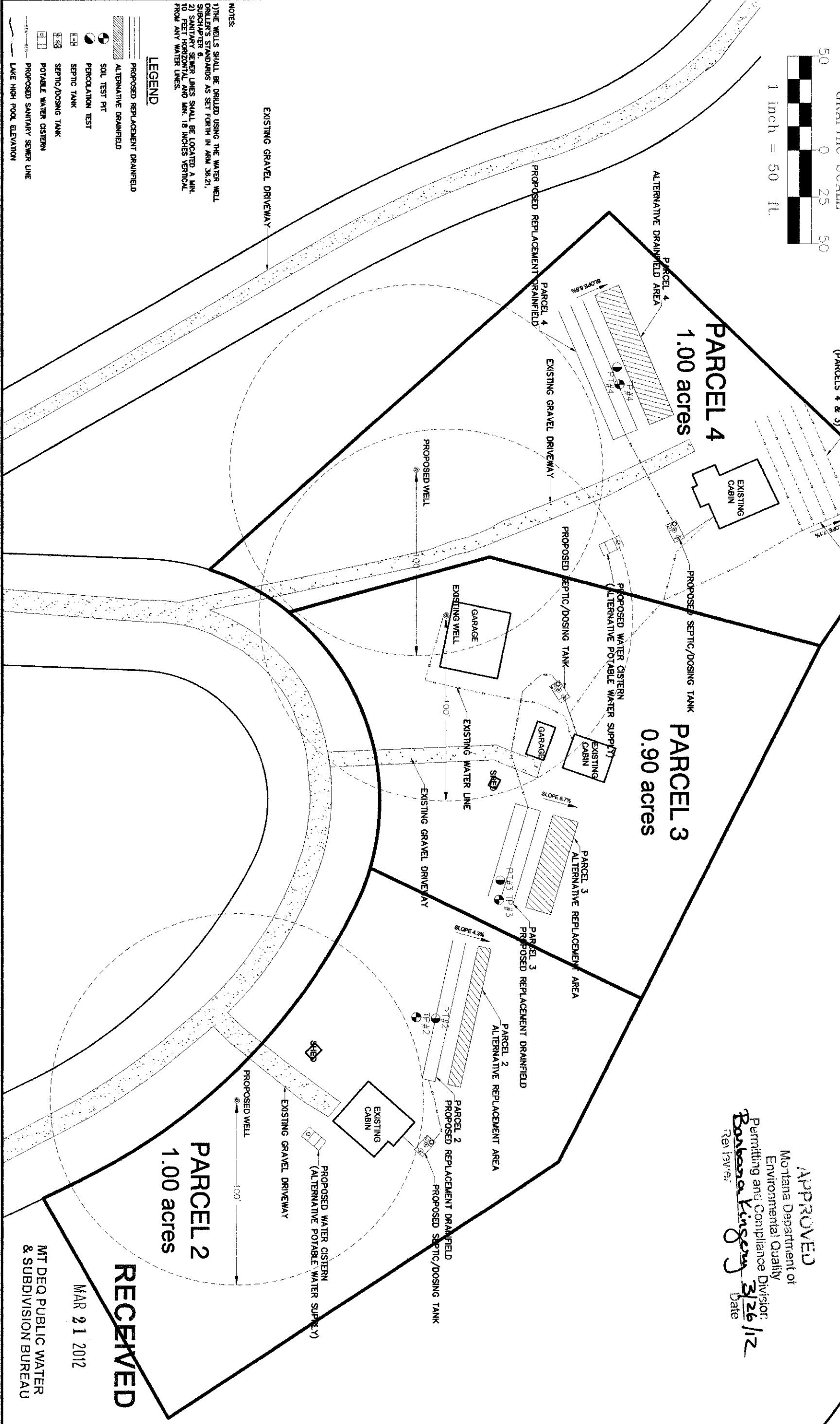

NOTES:
 1) THE WELLS SHALL BE DRILLED USING THE WATER WELL DRILLER'S STANDARDS AS SET FORTH IN ARN 36.21, SUBCHAPTER 6.
 2) SANITARY SEWER LINES SHALL BE LOCATED A MIN. 10 FEET HORIZONTAL AND MIN. 18 INCHES VERTICAL FROM ANY WATER LINES.

- LEGEND**
- PROPOSED REPLACEMENT DRAINFIELD
 - ALTERNATIVE DRAINFIELD
 - SOIL TEST PIT
 - PERCOLATION TEST
 - SEPTIC TANK
 - SEPTIC/DOSING TANK
 - POTABLE WATER CISTERN
 - PROPOSED SANITARY SEWER LINE
 - LAKE HIGH POOL ELEVATION

APPROVED
 Montana Department of
 Environmental Quality
 Permitting and Compliance Division
Barbara Kinsey
 Reviewer
 3/26/12
 Date

RECEIVED

MAR 21 2012

MT DEQ PUBLIC WATER
& SUBDIVISION BUREAU

2250

2
5

ROCK CREEK CABINS SITES
 (EQ#12-1075-COS SHEET 3)
 MDEQ LOT LAYOUT
 PARCELS 2-4

DRAWN BY: TW	CHECKED BY: TW
DATE: 3/16/12	SCALE: 1"=50'
GARFIELD COUNTY, MONTANA	
TOWNSHIP: 23N RANGE: 42E SECTION: 14	



P.O. BOX 194
 PHONE 322-1116 / FAX 322-8514
 COLUMBUS, MT 59019
 WWW.ENGINEERING-WEST.COM

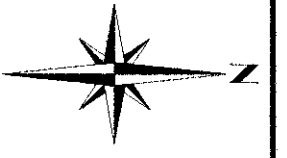

2250

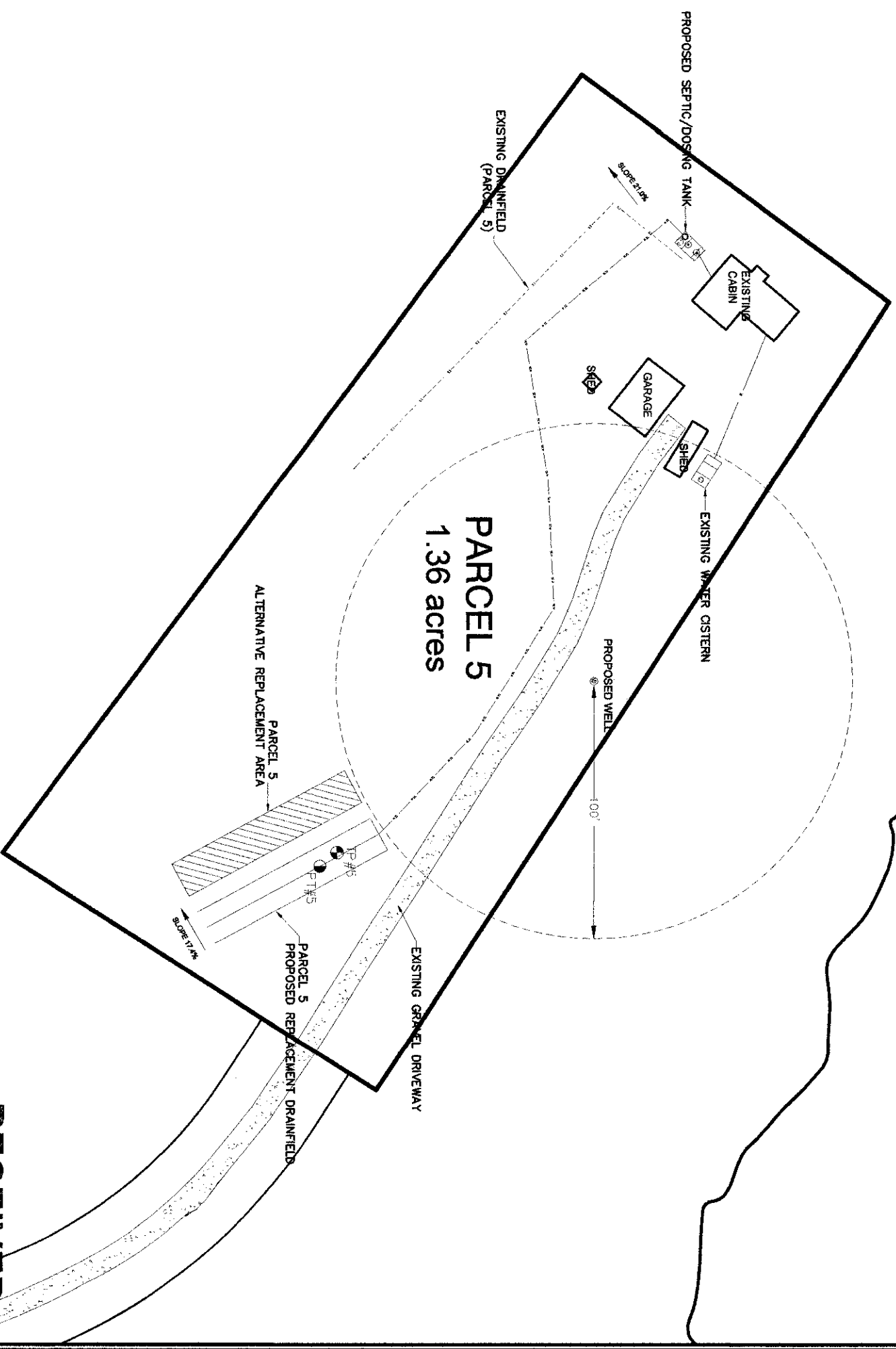

APPROVED
Montana Department of
Environmental Quality
Permitting and Compliance Division
Barbara Kingery 3/26/12
Reviewer Date

NOTES:
1) THE WELLS SHALL BE DRILLED USING THE WATER WELL DRILLER'S STANDARDS AS SET FORTH IN APR 36.21, SUBCHAPTER 6.
2) SANITARY SEWER LINES SHALL BE LOCATED A MIN. 10 FEET HORIZONTAL AND MIN. 18 INCHES VERTICAL FROM ANY WATER LINES.

LEGEND

- PROPOSED REPLACEMENT DRAINFIELD
- ALTERNATIVE DRAINFIELD
- SOIL TEST PIT
- PERCOLATION TEST
- SEPTIC TANK
- SEPTIC/DOSING TANK
- POTABLE WATER CISTERN
- PROPOSED SANITARY SEWER LINE
- LAKE HIGH POOL ELEVATION

RECEIVED
MAR 21 2012
MT DEQ PUBLIC WATER
& SUBDIVISION BUREAU

3
SHEET
5

ROCK CREEK CABINS SITES
(EQ#12-1075-COS 3)
MDEQ LOT LAYOUT
PARCEL 5

DRAWN BY: TW	CHECKED BY: TW
DATE: 3/16/12	SCALE: 1"=50'
GARFIELD COUNTY, MONTANA	
TOWNSHIP: 23N RANGE: 42E SECTION: 14	



P.O. BOX 194
PHONE 322-1116 / FAX 322-8514
COLUMBUS, MT 59019
WWW.ENGINEERING-WEST.COM



NOTES
 1) THE WELLS SHALL BE DRILLED USING THE WATER WELL DRILLER'S STANDARDS AS SET FORTH IN APR 36.21, SUBCHAPTER 6, MCA.
 2) SANITARY SEWER LINES SHALL BE LOCATED A MIN. 10 FEET HORIZONTAL AND MIN. 18 INCHES VERTICAL FROM ANY WATER LINES.

LEGEND

- PROPOSED REPLACEMENT DRAINFIELD
- ALTERNATIVE DRAINFIELD
- SOIL TEST PIT
- PERCOLATION TEST
- SEPTIC TANK
- SEPTIC/DOSING TANK
- POTABLE WATER CISTERN
- PROPOSED SANITARY SEWER LINE
- LAKE HIGH POOL ELEVATION

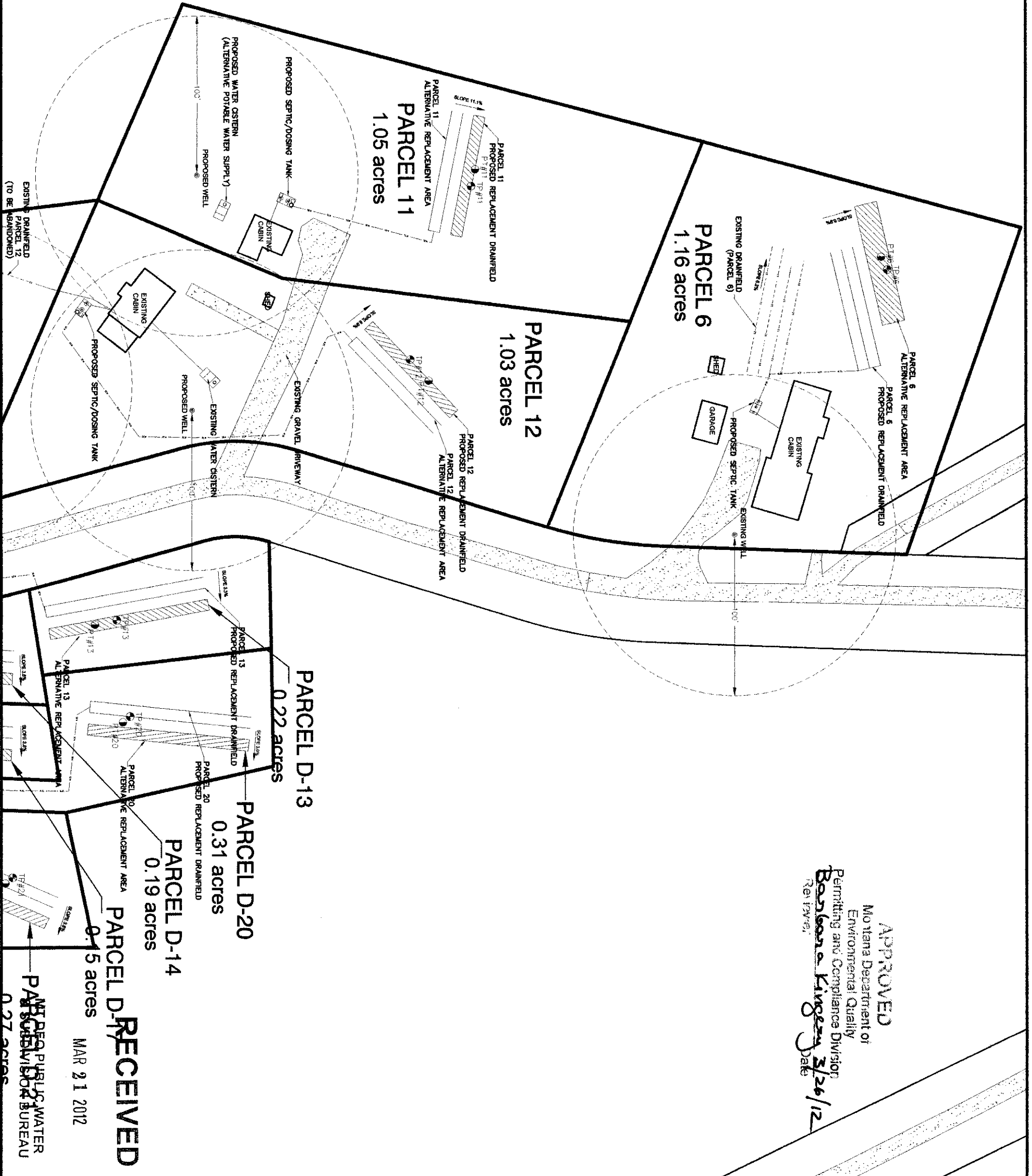

APPROVED
 Montana Department of
 Environmental Quality
 Permitting and Compliance Division
Bobbie A. Kingery
 Date: 3/26/12
 Reviewer:

RECEIVED

MAR 21 2012

PUBLIC WATER
SUBDIVISION BUREAU

4
5

ROCK CREEK CABINS SITES
 (EQ#12-1075-COS SHEET 3)
 MDEQ LOT LAYOUT
 PARCELS 6, 11-12

DRAWN BY: TW	CHECKED BY: TW
DATE: 3/16/12	SCALE: 1"=50'
GARFIELD COUNTY, MONTANA	
TOWNSHIP: 23N RANGE: 42E SECTION: 14	



P.O. BOX 194
 PHONE 322-1116 / FAX 322-8514
 COLUMBUS, MT 59019
 WWW.ENGINEERING-WEST.COM

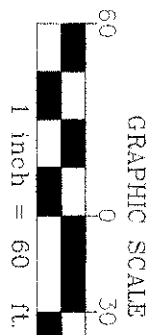

NOTES:
 1) THE WELLS SHALL BE DRILLED USING THE WATER WELL DRILLER'S STANDARDS AS SET FORTH IN ARM 36.21, SUBCHAPTER 6.
 2) SANITARY SEWER LINES SHALL BE LOCATED A MIN. 10 FEET HORIZONTAL, AND MIN. 18 INCHES VERTICAL, FROM ANY WATER LINES.

LEGEND

- PROPOSED REPLACEMENT DRAINFIELD
- ALTERNATIVE DRAINFIELD
- SOIL TEST PIT
- PERCOLATION TEST
- SEPTIC TANK
- SEPTIC/DOSING TANK
- POTABLE WATER SYSTEM
- PROPOSED SANITARY SEWER LINE
- LAKE HIGH POOL ELEVATION

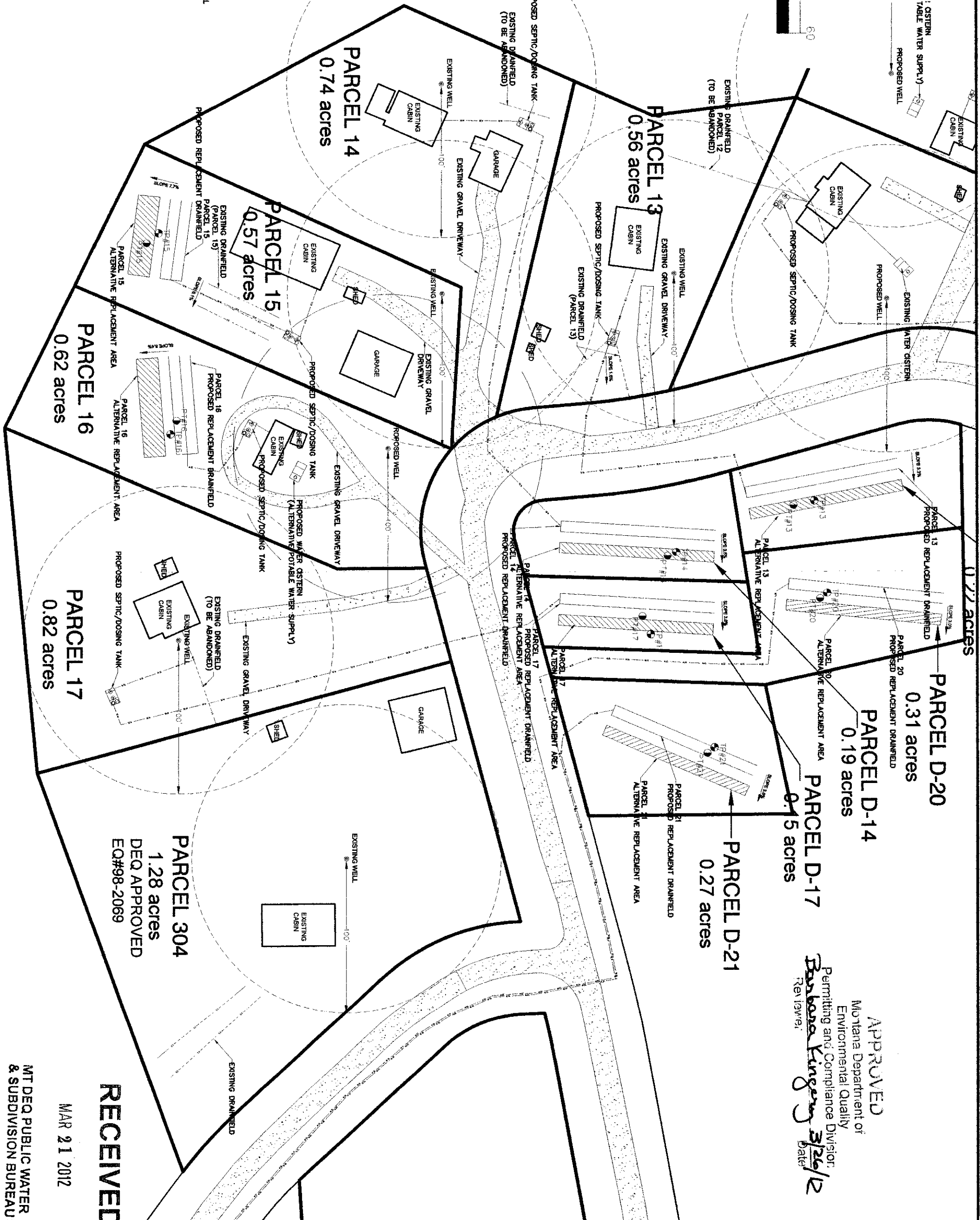

APPROVED
 Montana Department of
 Environmental Quality
 Permitting and Compliance Division
Barbara Kingery
 Reviewer
 Date: 3/26/12

RECEIVED

MAR 21 2012

MT DEQ PUBLIC WATER & SUBDIVISION BUREAU

5 SHEET 5

ROCK CREEK CABINS SITES
 (EQ#12-1075-COS-SHEET 3)
 MDEQ LOT LAYOUT
 PARCELS 13-17

DRAWN BY: TW	CHECKED BY: TW
DATE: 3/16/12	SCALE: 1"=60'
GARFIELD COUNTY, MONTANA	
TOWNSHIP: 23N RANGE: 42E SECTION: 14	



P.O. BOX 194
 PHONE 322-1116 / FAX 322-8514
 COLUMBUS, MT 59019
 WWW.ENGINEERING-WEST.COM